THE

Aberdeen-Angus Journal

Webster City, Iowa U.S.A.

Vol. 4 No. 16 March 5, 1923. Price 10 Cents

First Aberdeen Angus Steer Herd Denver, 1923
Shown by Nebraska College.

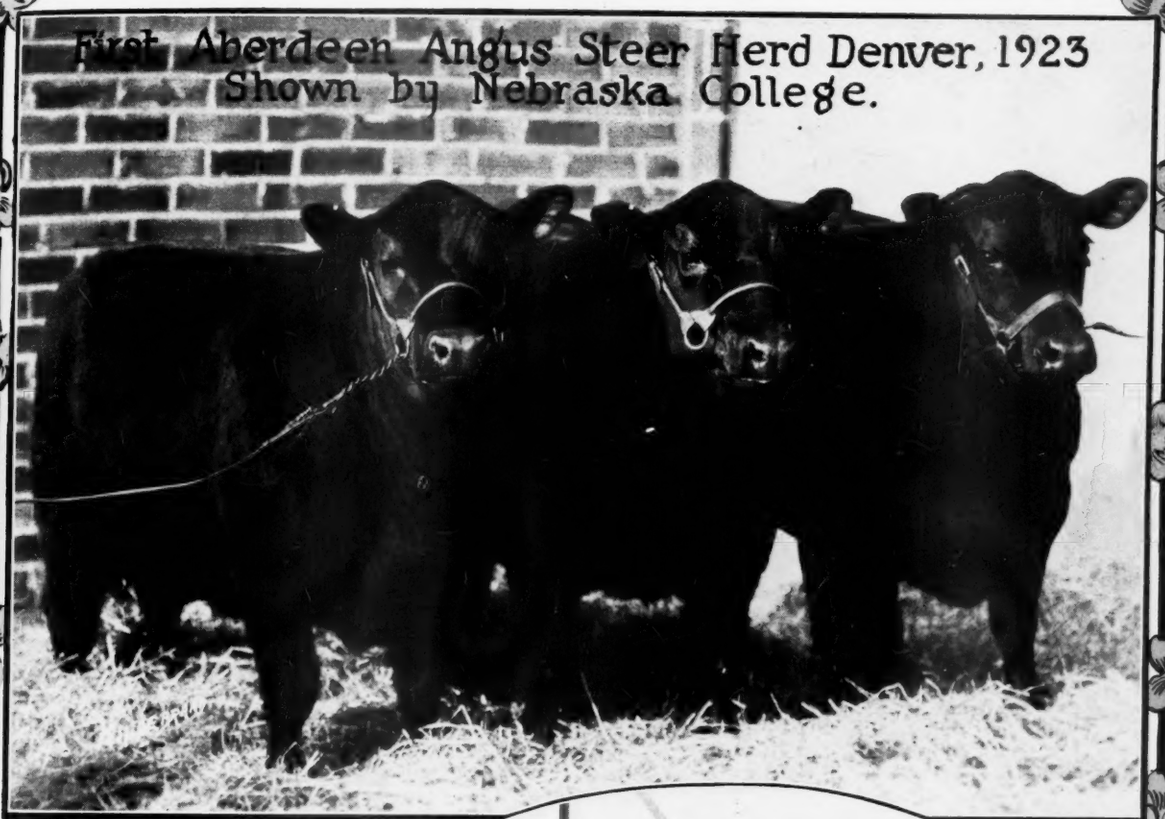

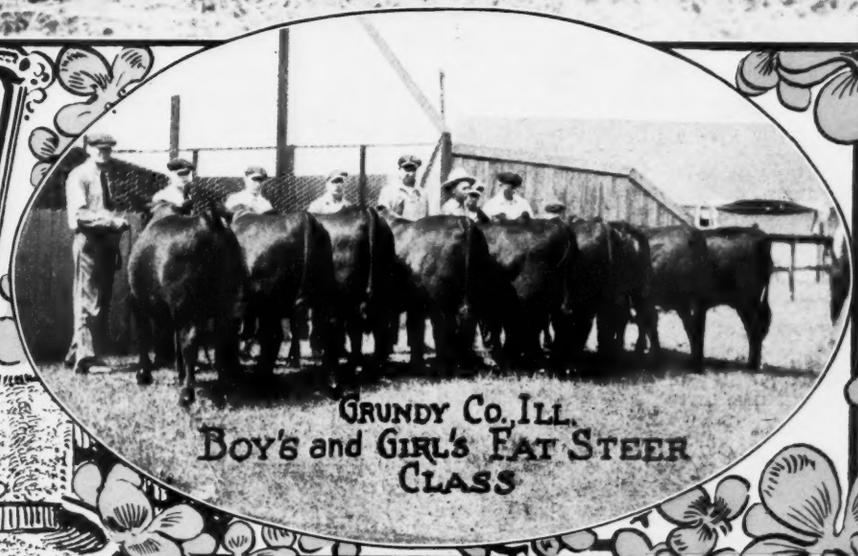

Grundy Co. Ill.
Boy's and Girl's Fat Steer
Class

Wanted!

We have decided to establish subscription agencies in every county in the cattle belt of the United States. This action will afford one great avenue for the extension of publicity for the breed. Write us today if you wish to really be doing something for the breed and incidentally for yourself. It will pay from every angle. May we hear from you at once?

ADDRESS

Aberdeen-Angus Journal

WEBSTER CITY, IOWA

CONTENTS, MARCH 5, 1923.

Aberdeen-Angus Breeders' Associations of the World 7
Beef Cattle Classifications for 1923 and 1924 5
Breeders' Directory 11
Canadian Aberdeen-Angus News, by F. W. Crawford 8
Editorial—
- Breeders Gazette Undertakes Wonderful Service to Aberdeen-Angus Breed 6
- Hoosier 1000 Pound Calf Club a Move Forward 6
- What the Increased Industrial Activity Means to Beef Growers 6
- Montana Live Stock Report Suggestive of Possibilities 6
- Hereford Breeders Realize on Mexican Project 6
- Panhandle Cattlemen Attend Convention at Wichita 7
- Johnson Workman of Kansas 14
- A. F. Buchanan For Old Virginia 15
- Getting Better Every Day and in Every Way 15

Fairs and Shows 11
History of the Breed in Britain and America 4
Hoosiers Hold Enthusiastic Meeting 3
Minnesota Breeders Meet 10
Our Mail Box 10
The Lincoln, Kansas Sale 9

AUCTION SALES

Creston District, Creston, Iowa 20
Iowa State Show and Sale 18
Judy's Blue Ribbon Show and Sale 13

ABERDEEN-ANGUS ADVERTISERS

Allen, Jno. & Son, Conception Junction, Missouri 17
Andersen, C. C., Tyler, Minnesota 14
Ball, John W., New Castle, Indiana 13
Binnie, A. C., Chester, Iowa 19
Blake, R. R., Dallas Center, Iowa 17
Blandford, E. E. & Son, Hayward, Oklahoma 19
Brill Bros., Sac City, Iowa 17
Brown, E. A. & E. W., Luverne, Minnesota 14
Caldwell, C. D. & E. F., Burlington Junction, Missouri 14
Campbell Bros., Utica, Minnesota 17
Casebier Bros., Burnt Prairie, Illinois 17
Clark, G. G., Worthing, South Dakota 17
Colorado Aberdeen-Angus Breedes' Association 16
Congdon & Battles, Yakima, Washington 14
Cooper, W. H., Hedrick, Iowa 18
Dickens, J. W. & Sons, Worthing, S. D. 15
Eikenberry, C. H., Marble Rock, Iowa 17
Escher & Ryan, Irwin, Iowa 16
Frank, R. W., Renwick, Iowa 19
Franklyn, E., Emerado, North Dakota 15
Fullerton, S. C., & Sons, Miami, Oklahoma 17
Fitch, Jno. H., Lake City, Iowa 14
Galbraith, W. J. & Son, Algona, Iowa 14
Gatton, Thos. & Sons, Rose Hill, Iowa 15
Grosch, Edward, La Moille, Illinois 19
Groth, H. E., Onawa, Iowa 17
Hansen, Hiram, Montevideo, Minnesota 17
Hampton, E. L., Nashville, Tennessee 13
Hartnell & Lang, Staceyville, Iowa 14
Hayden, A. J., Humboldt, Iowa 18
Hendershot, C. E. Dysart, Iowa 13
Horn Bros., Coatesville, Missouri 14
Irwin, E. E., Salem, Illinois 13
Isenbarger Bros., Battle Creek, Iowa 17
Jarvis, Dr. Fred, Oskaloosa, Iowa 13
Jones, I. L., Raymond, South Dakota 16
Mandeville & Edson, Storm Lake, Iowa 17
McEwen, C. G., Buffalo Lake, Minnesota 17
Messer, A. G., Grundy Center, Iowa 16
Miller, H. D., Cedar Rapids, Iowa 16
Mills-Anderson, Kirksville, Missouri 15
Morris & Bradshaw, Carrollton, Missouri 17
Nichol Live Stock Co., Cresco, Iowa 15
Parish, E. S., Grinnell, Iowa 19
Peterson, Wm., Belview, Minnesota 17
Plummer, R. W., Marshalltown, Iowa 13
Rea, J. W., Carrolton, Missouri 17
Reed, H. H., Marengo, Iowa 15
Rose Haven Farm, Haubstadt, Indiana 17
Rosene, Nelson, Meridian, Iowa 17
Rosenfeld, Carl A., Kelley, Iowa 16
Rowles, Wm. & Son, Onawa, Iowa 14
Saylor, E. B., Van Wert, Iowa 16
Smith, W. H., Quimby, Iowa 17
Spears, J. R. & Son, Ree Heights, South Dakota 15
Teachout, R. J., Imogene, Iowa 19
Tudor, J., Iowa City, Iowa 18
Van Cleave, Wallace, Thompsonville, Michigan 17
Waddill-Mills, Brashear, Missouri 15
Wade, Ed & Son, Clinton, Illinois 15
Wilkinson, H. P., Mitchellville, Iowa 15
Woodcote Stock Farm, Ionia, Michigan 14
Wright, J. S., Rockwell City, Iowa 15

AUCTIONEERS

Cooper, W. H., Hedrick, Iowa 11
Fagen, Gene, Marion, Iowa 11
Tripp, J. M., De Smet, South Dakota 11

MISCELLANEOUS

American Swineherd, Poland Chinas, Chicago 13
Burch, F. S. & Co., Chicago 12
Chicago & Northwestern Railway Co. 19
Hahne Printing Co., Webster City, Iowa 20
Hampshire Record Association, Peoria, Illinois 15
Morford, L. R., Iowa City, Iowa 13
U. S. Live Stock Remedy Co., Calgary, Alberta, Canada 15
Waterloo Engraving & Service Co., Waterloo, Iowa 12
Weston Mfg. & Supply Co., Denver, Colorado 12

FOR THE BREED ALL THE TIME

THE ABERDEEN-ANGUS JOURNAL

Official Publication of the American Aberdeen-Angus Breeders' Association.

SERVICE TO THE BREED IS OUR CONSTANT AIM

VOL. IV. WEBSTER CITY, IOWA, U. S. A., MARCH 5, 1923 NO. 16

Hoosiers Hold Enthusiastic Annual Meeting

Purdue University is Scene of Meeting which Proved a Most Lively Affair. Breeders Raise Special Fund of $270.00 to be Used at Coming Shows. Officers Elected, Optimism High.

The state meeting of the Indiana Aberdeen-Angus Breeders' Association was held at Purdue University, Lafayette, Indiana, Thursday, January 11th, and Secretary Gray supplied the following report of the meeting which was indeed a most enthusiastic affair and in all probability one of the best sessions ever held by this association:

There was a good attendance at the Indiana Aberdeen-Angus Breeders' Association meeting and the members seemed to be all in good spirits. H. A. Thompson presided and Secretary-Treasurer, Prof. C. F. Gobble, made a good report of the accomplishments of the Indiana breeders, especially in the great exhibits they made at the Indiana State Fair. It was interesting to note that the Indiana State Fair brought forward more exhibitors who won money than any other state fair in the country. At the International there were 64 exhibitors who won money; at the Indiana State Fair 15; Iowa State Fair 13; Eastern States Exposition 10; Minnesota State Fair 10; Michigan State Fair 8; New York State Fair 8; Northern Illinois, Aurora, Ill. 7; Kentucky State Fair 7; American Royal Live Stock Show, Kansas City, 7. These are the ten fairs that had the largest number of exhibitors.

Much enthusiasm was expressed in regard to calf club work. The increase was about 10 per cent in the work and the goal the hoosiers hope to accomplish by 1925 is 2,000 calves in their calf clubs. Kenneth Whistler, the boy who had the champion calf of Indiana is an Aberdeen-Angus breeder and was present and addressed the members.

The officers elected were as follows: President, H. A. Thompson; Vice President, Walter Boyd; Secretary-Treasurer, C. F. Gobble. Glen Forgy was elected Director for the Indiana Live Stock Breeders' Association and Mark E. Miller, Director for the Indiana Aberdeen-Angus Breeders' Association.

President Thompson commended the breeders for the special fund they raised in 1922 and for the splendid exhibits that it brought forward. It is exceptionally noticeable that the hoosiers do not spend much time talking about what should be done to boost the breed. They simply show by facts and figures what they did with the little money last year and all the breeders present immediately stated the amount they would give as the roll was called. They raised $270.00 in just the time required to call the roll. Following is a list of those who contributed and the amounts:

O. W. Simmons, Lebanon, $25; W. W. Wilson, New Lisbon, $25; H. A. Thompson, Cortland, $25; Glen Forgy, Royal Center, $25; B. F. Baker, Greensburg, $25; W. A. Phares, $25; J. M. Hiner, Peru, $10; Walter Boyd, Greenfield, $10; A. J. McCafferty, Miami, $25; M. A. Judy, West Lebanon, $25; Mark E. Miller, Peru, $10; McClamroch & Son, Crawfordsville, $5; John Ball, Newcastle, $10; C. J. Whistler, Buck Creek, $25.00. The sum of the contributions totalled $270.00.

In addition to breeders present there was Dean Skinner, Professor Smith, Club Leaders Hall and Shanklin and County Agent Kreuck, who has helped to produce so many good calves. They were all boosting the Aberdeen-Angus cause and are making great preparations for some real champions for this year.

There was also a movement put on foot to produce 800, 900 and 1,000 pound calves in one year.

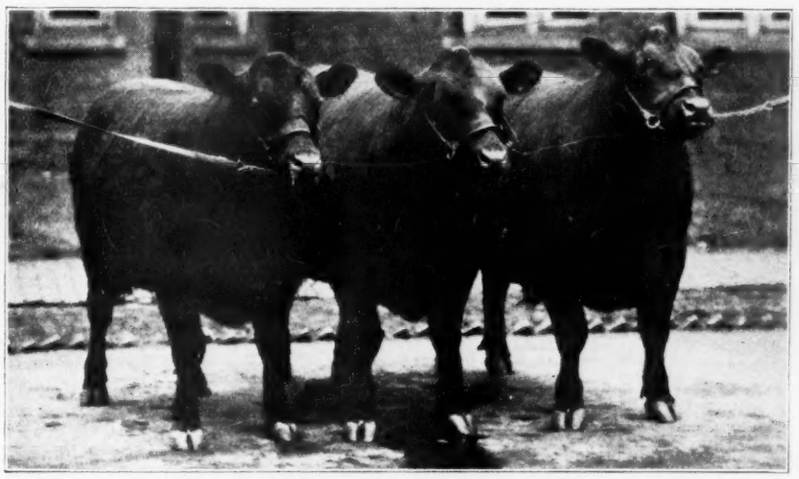

AN ABERDEEN-ANGUS PRODUCT OF THE PACIFIC COAST

Grand Champion steer herd over all breeds at the 1922 International (pure-breds, grades and cross-breds competing)... Bred, fed and exhibited by the University of California, Davis, California.

—o—

Southern Cattlemen's Show and Sale.

During the eleventh annual meeting of the Southern Cattlemen's Association which is to be held at Roanoke, Virginia, next week the Aberdeen - Angus breeders will take a prominent part, for on Tuesday, March 13th, they will offer thirty-two head of first-class Aberdeen-Angus cattle at public auction. The event will take place at the City Auditorium and will start at one o'clock in the afternoon. Mr. J.P. Keen, of Blacksburg, Virginia, is secretary of the association and will receive bids as well as will Auctioneer Fred Reppert. Among the consignors will be found the names of the following prominent Southern breeders: Ames Plantation, Grand Junction, Tennessee; H. M. Luttrell, of Delaplane, Virginia; Thos. Teass, of Bedford, Virginia; R. W. & J. F. Sutherland, of Mountain City, Tennessee and J. Newton Crockett, of Wytheville, Virginia. Do not stop to get a catalog, just go down to the show and get one after you have arrived. The cattle are worthy of making the trip to see. Virginia is rapidly coming to the front in the pure bred Aberdeen-Angus breeding business.

—o—

Miss Mary Minty Getting Along Nicely.

Miss Mary Minty who had the misfortune while out coasting with a group of friends some four weeks ago to sustain a broken lower limb, the fracture being located just above the knee is reported by her father, Superintendent Alex. Minty, of Woodcote Farms, Ionia, Michigan, as getting along very nicely. She will be confined to one position in her bed for nearly (Continued on page 10

History of the Breed in Britain and America

This Tells About the 59 Grand Championships Won at Chicago's World's Greatest International Show. World's Dressing Percentage for a Beef Animal is Held by an Aberdeen-Angus Heifer with 76.75 per cent at two Years and eight Months of Age.

Section VII as Written by Secretary Chas. Gray, Chicago, Ill.

But it was the International Live Stock Exposition that "put the Doddie over" with the cattle feeders of the United States. Founded in 1900, at Chicago, by a little group of far-sighted men, it brought together all the great interests that center about our live stock business—rancher, feeder, breeder, packer, commission man, and for good measure and idealism, college and experiment station. The International has now been held for twenty-two years, 20 shows in that time having passed, foot-and-mouth disease causing the abandonment of the shows in 1914 and 1915. In this time, the Aberdeen-Angus have won 59 inter-breed steer grand championships in the four principal classes—Single Steer, Steer Herd, Carlot and Carcass—while the Herefords were taking 8, the Shorthorns 6, crossbreds 4, and a mixed herd containing one Aberdeen-Angus, one Shorthorn and one Galloway, the other one grand championship.

In single steers, Aberdeen-Angus have won outright 12 grand championships and a 13th was a cross-bred Hereford-Aberdeen-Angus. In steer herds of three, there was no class the first two years, but at the eighteen shows since, Aberdeen-Angus have won 12 grand championships to two for the Shorthorns, one for Herefords and one for the mixed trio that contained one Aberdeen-Angus, and one trio containing 2 Shorthorn-Aberdeen-Angus and 1 Hereford-Aberdeen-Angus crossbreds. In the classic fat carlot show, Aberdeen-Angus have won 16 out of 20 grand championships, and one of the other four was given the Herefords after the Aberdeen-Angus had been disqualified on an age technicality. The Shorthorns won one carlot grand championship.

But it has been the carcass shows that have given the Aberdeen-Angus backer their question-slogan, "What's under the hide?" For 19 successive shows, the Aberdeen-Angus steers have won this grand championship over all breeds, grades and crosses, a grade Shorthorn winning it at the first show in 1900.

A PRODUCT OF THE CORN BELT

Grand Champion Short Fed Carlot at the 1922 International was Won by T. J. Smith, of Iowa.

That first International was a rather crude affair when the present stupendous and smooth-working exposition is seen. The Breeders' Gazette, commenting on that first carcass show, states that the judge did not stick to the usual carcass standards and paid no attention to marbling. At any rate, the International has been entirely "black," as far as grand championships are concerned, ever since. As this is the most practical class of all, one butcher expert judging the animals on the hoof and a second passing on their steaks and roasts as they hang in the cooler after slaughter, the question of the supremacy of the Aberdeen-Angus as a butcher's beast is no longer even argued. The marbling of fat and lean throughout the carcass is an inherited quality that no other breed has successfully imitated even closely, while dressing percentage, fine quality of meat and lack of waste in bone and loose fat, were all carried to the highest points of perfection in the Aberdeen-Angus.

In this connection, it might be well to mention here that the world's dressing percentage for a beef animal is held by an Aberdeen-Angus heifer. Luxury, Smithfield champion in 1885, dressed 76¾ per cent at 2 years and 8 months of age. The Michigan Agricultural College, Lansing, Michigan, also reports an Aberdeen-Angus cross that dressed over 73 per cent.

Hitting the commercial cattle market and thus demonstrating the practical points of Aberdeen-Angus pedigrees has always been the aim of the men behind the breed in America. Mr. W. C. McGavock of Illinois is authority for the statement that Aberdeen-Angus for fourteen successive years prior to 1903 furnished the highest priced carload of cattle sold on the American markets. With Carroll County, Mo., as a breeding-feeding center built up around the herd of the Reas, who sent the first consignment of cattle to American markets carrying Aberdeen-Angus blood in 1880, his neighbors quickly learned of their excellent feeding qualities and fed out market toppers bred in this section. R. B. Hudson in 1889 obtained $7.10 for the highest priced carlot of the year. Thos. Brandon received $7.40 as the highest price of 1890; W. C. White, in 1891, received $7.15; all of these men were from Carrollton. J. D. Eubank, Slater, Mo., was high man in 1892 at Chicago, selling the only load to bring $7.00 that year. In 1893, W. C. White again had the year's top, getting $7.00. In 1895, J. Evans, Jr., & Son, Emerson, Iowa, had the market toppers of the year at $6.60. In 1895, W. C. White, of Missouri, repeated earlier honors at the market by topping for the year at $5.50. L. H. Kerrick, a brother-in-law of the Funks of Bloomington, Ill., and a stalwart in the Aberdeen-Angus ranks, took the honors two years in succession by selling loads at $5.90 and $6.00 for 1896 and 1897, respectively. Mr. Kerrick again repeated top price honors in 1898 and 1900 with $8.25 and $15.00 respectively and J. Evans, Jr., & Son, also prominent breeders as well as feeders, were top in 1899 at $6.25. These were all Chicago prices.

In 1901, however, at the Pittsburgh fat stock show, Chas. Escher, Sr. showed the champion load which sold for the high price of the year, $21.50, a record for carlot sale on any market until the war period. Mr. Escher repeated top selling honors on a carlot in 1902 when his load was champion at the International Live Stock Exposition, selling at $14.50.

Claus Krambeck of Iowa fed the International grand champions of 1904, 1905 and 1907, and while he has passed on, his sons still breed and feed the kind their father taught them to win with at Chicago. The Funk Brothers, Bloomington, Ill., of seed corn fame, and brothers-in-law of Mr. Herrick, showed the grand champion loads of 1906 and 1908. Practical cattle feeding of cattle bred by themselves and neighbors was developed to a high point by this firm, who saw in breeding only a more direct route to turning out a more economical product for the market.

In 1910, there appeared in the carlot division of the International a younger cattle feeder whose keen cattle sense was backed by generations of cattle feeders, and the grand championship fell to him, the first of five such honors inside the decade to follow. Mr. Hall's father and grandfathers had all been practical cattlemen who had seen the cattle business develop from the days before the railroads, packing houses and refrigeration. They had been drovers and feeders as well, feeding the cattle gathered up in their territories of Kentucky and later central Illinois, and driving them to New York, Boston, Philadelphia and Baltimore after fattening. Mr. Hall knew all there was to know about the producing end of the commercial cattle business, and he carefully studied out the consumer's end by watching the practical packer buyers select the grand champion carlots at the earlier International- (Continued on page 16

Beef Cattle Classifications for 1923 and 1924

Committees from the Different Beef Cattle Associations and Secretaries of State Fairs and Expositions Held Joint Meeting at Chicago February 20 and Adopted These Classifications.

Uniform classification at the various state fairs, shows and exhibitions has been desired for some time by showmen generally. Accordingly at a joint meeting of committees from the various beef breed associations, i. e., American Aberdeen-Angus Breeders Association, American Shorthorn Breeders' Association, American Hereford Breeders' Association and a committee from the Association of Secretaries of State Fairs and Expositions, held at Chicago on Tuesday, February 20th the matter was gone into thoroughly and the accompanying schedules adopted. Showmen will therefore take notice and govern themselves accordingly. Detailed classifications as adopted are given that there may be no misunderstanding.

It was decided and agreed not to change the classification for this year (1923) so the showings for this year will be made under the same classifications as were used for 1922 except that the class for calf herd will be changed to read: "Pair of calves, consisting of one bull and one heifer bred and owned by exhibitor." This will obviate the necessity for breeders carrying two senior heifer calves as they did last year.

Therefore this is the classification for beef cattle recommended by the record associations and adopted by the International Association of Fairs and Expositions for 1923:

1. Bull, 3 years old or over.
2. Bull, 2 years old, under 3.
3. Senior yearling bull.
4. Junior yearling bull.
5. Senior bull calf.
6. Junior bull calf.
7. Three bulls, any age, owned by exhibitor.
8. Two bulls, any age, bred and owned by exhibitor.
9. Senior champion bull.
10. Junior Champion bull.
11. Grand champion bull, any age.
12. Cow, 3 years old or over.
13. Heifer, 2 years old, under 3.
14. Senior yearling heifer.
15. Junior yearling heifer.
16. Senior heifer calf.
17. Senior champion female.
18. Junior champion female.
19—Grand champion female, any age.
20. Graded herd, to consist of one bull 2 years old or over, one cow 3 years old or over, one heifer 2 years old, and under 3, one yearling heifer and one senior heifer calf.
21. Yearling herd, to consist of one bull 1 year old and under 2, and two yearling heifers. Females must be bred by exhibitor.
22. Pair of calves, to consist of one bull and one heifer all under 1 year old and all bred by exhibitor.
23. Get of sire, to consist of four animals, either sex, any age, the get of one sire, get need not be owned by exhibitor.

Exhibitors are urged to familiarize themselves at once with the following classifications which were approved for the year 1924 by the same organizations at this meeting. There are a number of changes of importance to exhibitors and they should not be confused with the 1923 list. This notice will give showmen ample time to make the necessary shifts in their show strings to comply with the new arrangement.

Especial attention is called to the fact that for the 1924 state fairs there has been a class made for cows of any age with calf at side, calf to have been dropped after October 1, 1923. This classification being designated as Section 13 (a). Note also the change in the young bull section, there being three sections for those calved in 1923 and an extra section known as Section 7 for bulls calved between January 1st and April 30, 1924. Note too that for 1924 there will be no Junior heifer calf class at the state fairs.

Section 24 "Get of Sire" carries a change that is perhaps the most far reaching of all. This group of four head must be owned by the exhibitor. This will not permit exhibitors to borrow from parties they have sold animals to. It is understood that there has been more or less contention upon this point and Secretary Gray in reporting this change says: "This is a point you will always find a good deal of difference in opinion upon, but in order that a uniform classification could be adopted is was necessary for the committees to give and take." It is problematical as to just what will result from this new ruling. One thing sure the breeding bull whose progeny is snapped up as soon as it is ready for market will be seriously handicapped when it comes to competing for this the one coveted prize of the event, and the Journal wonders if the breed is really to gain the point sought after under this change. The outstanding breeding show bull confined to a small herd of females at home will be somewhat handicapped.

You will notice and note on the end of the list of 1924 classifications that it states that beginning with the American Royal Show at Kansas City that a class will be made for the Junior heifer calves. This will permit the showing of Junior Heifer calves at the American Royal Show, Kansas City; International at Chicago and all other spring shows such as the Denver Western Stock Show and the Southwest Exposition at Ft. Worth and Oklahoma Show at Oklahoma City, Okla.

Classification for beef breeds at principal fairs and shows for 1924:

Section 1—Bulls calved in or before 1920.

Section 2—Bulls calved in 1921.

Section 3—Bulls calved in 1922.

Section 4—Bulls calved in 1923 (a) between January 1 and June 30.

Section 5—Bulls calved in 1923 (b) between July 1 and September 30.

Section 6—Bulls calved in 1923 (c) between October 1 and December 31.

Section 7—Bulls calved in 1924 between January 1 and April 30.

Section 8—Senior champion bull, sections 1, 2, 3.

Section 9—Junior champion bull, sections 4, 5, 6, 7.

Section 10—Grand champion bull.

Section 11—Group 3, bulls any age owned by exhibitor.

Section 12—Group 2 bulls bred and owned by exhibitor, sections 4 to 7.

Section 13—(a) Cows any age with own calf by side, calved after October 1, 1923.

Section 13—(b) Cows calved in or before 1921. Animals exhibited in section 13 (a) will not be eligible to exhibit in section 13 (b).

Section 14—Heifers calved in 1922.

Section 15—Heifers calved in 1923 (a) between January 1 and June 30.

Section 16—Heifers calved in 1923 (b) between July 1 and September 30.

Section 17—Heifers calved in 1923 (c) between October 1 and December 31.

Section 18—Senior champion female, sections 13 (a), 13 (b) and 14.

Section 19—Junior champion female, sections 15, 16, 17.

Section 20—Grand champion female.

Section 21—Graded herd. One bull calved in or before October 1, 1922, one cow calved in or before 1921; one heifer of 1922; one heifer between January 1 and September 30, 1923; one heifer between October 1st and December 31, 1923, owned by exhibitor.

Section 22—Yearling herd. One bull and two heifers calved between October 1, 1922 and Sept. 30, 1923. Bull owned and heifers bred by exhibitor.

Section 23—Pair calves. One bull and one heifer bred and owned by exhibitor. Sections 6, 7, 17.

Section 24—Get of sire, four head any age, both sexes to be represented, owned by exhibitor.

Note: Section to be added immediately following section 17 to read: Heifers calved in 1924 between January 1st and April 30, eligible to calf, place in graded herd and to section 23, pair calves, for American Royal classifications and all later shows prior to summer 1925.

—o—

A Bull or a Heifer, Which?

I. L. Jones, of Ash Gulch Ranch, Raymond, South Dakota, sends in new copy for his advertisement appearing in this issue and readers of the Journal are directed to it. This is the home of the Grand Champion Bar Marshall and Mr. Jones is building a wonderful herd around this great bull.

—o—

Sending Bull to Des Moines Sale.

Kemp Bros., of Marion, Iowa, have 50 head of Aberdeen-Angus cattle altogether. They are Ericas, Blackbirds, Blackcaps, Prides, Queen Mothers and Lady Ida's. Black Belmore 336163 heads this herd and has proven himself a strong sure breeder as well as a blue ribbon winner in the big shows. This herd was founded six years ago and is located on the Kemp homestead of 240 acres three miles north of Marion. The boys are putting one bull in the State Sale to be held in Des Moines March 14th. This herd will be well represented at the fairs again this fall.

—o—

Last Bull Sold.

The man who steered his bulls this winter is going to be just a bit sorry that he did not have more patience for from every section of the country comes this same cry within the last few days. "Just sold my last bull." This time Director L. B. Canum, of Aledo, Illinois, advises that he has just sold his last bull to Mr. Joe Romley, of Seaton, Illinois. This was an Evergreen Erica, sired by Blackcap Bertram, and he goes to a good herd where he will stand a good chance of being heard from later. Mr. Romley it is understood has carefully selected his foundation material and is the sort of a man that will make good in the pure bred Aberdeen-Angus business.

The Aberdeen - Angus Journal

Entered as Second-class matter October 25, 1919, at the Post Office at Webster City, Iowa, under Act of March 3, 1879.

THE STAFF:

FRED HAHNE ..... Editor and Publisher
F. W. TREMAINE ..... Circulation Manager
A. E. BRYAN ..... Special Field Representative
C. D. LITTLETON, Kenton, Ohio ..... Ohio and Michigan
E. E. IRWIN, Salem, Illinois ..... Illinois and Indiana
J. D. BLACKWELL, Fayette, Missouri ..... Missouri
MORTON O. COOPER, Union Stock Yards, Nashville ..... Tennessee
HARRY C. BARR, Sanford, Colorado ..... Colorado
M. J. KROTZ, Odell, Nebraska ..... Nebraska
JOHNSON WORKMAN, Russell, Kansas ..... Kansas
A. F. BUCHANAN, Glade Spring, Virginia ..... Virginia

Subscription price to all points in United States, $1.00 per year; Canada, $1.25 per year; all other foreign points $1.50 per year.

Notice:—Please address all correspondence and remittances to the Aberdeen-Angus Journal, Webster City, Iowa, and not to individuals as they are many times away from the office for several days at a time and your letter may wait a long while for an answer.

If you wish to change your Post Office address be sure to give the old as well as the new.

Webster City, Iowa, U. S. A., March 5, 1923

Publication Dates:
March 19; April 2, 16, 30; May 14, 28; June 11, 25; July 9, 23.

BREEDERS GAZETTE UNDERTAKES WONDERFUL SERVICE TO ABERDEEN-ANGUS BREED?

"The Farmers Greatest Paper" established in 1881, a magnanmous institution which has devoted two score and two years to the upbuilding of the livestock industry of America now stoops to haggle over the name of our breed, using column after column of propaganda in an attempt to create a desire upon the part of the members of the American Aberdeen-Angus Breeders' Association to drop the word "Aberdeen" from their official title. This splendid paper might well find something of more vital importance to tell her readers concerning the greatest beef breed of today, at least that is the opinion of the Aberdeen-Angus Journal. We are satisfied with our name and if the Breeders Gazette does not like it they have the privilege of coining one of their own. It is our humble opinion that the dissemination of propaganda intended to create dissention among the breeders of any breed of live stock should be beneath the dignity of our dear friend "The Breeders Gazette." Breeders of Aberdeen-Angus cattle the world over are more interested in placing the breed in its proper light before the readers of the world than they are in catering to the whimsical whims of a publication that is not at heart for the greatest advancement of their chosen breed, ready at all times to champion its cause as against all comers. Let us devote the same inches of valunable space to a better cause, brother.

—o—

HOOSIER 1000 POUND CALF CLUB A MOVE FORWARD.

In the promotion of the Indiana 1000 pound calf club the Indiana Live Stock Breeders' Association and the Division of Animal Husbandry of the Department of Extension Purdue University cooperating a marked forward step has been taken. This is real constructive, progressive work and should be taken up all over the country. A movement of this kind together with the beef calf clubs and the pure bred heifer clubs formulates a nucleus for an aggressive forward movement positive in its elimination of the scrub sire. For it will be impossible to meet the requirements of either set of young men and young women without the assistance of the pure bred sire and eventually the pure bred dam. Let the good work proceed.

—o—

WHAT THE INCREASED INDUSTRIAL ACTIVITY MEANS TO BEEF GROWERS.

Press dispatches from every quarter indicate a steady resumption of operations in the industrial world. This news will be hailed with much satisfaction by cattle breeders because it is a positive forerunner of an increased meat consumption which will reflect in the pure bred cattle industry thus assuring an increased valuation of breeding stock. The fact of the matter is the year 1923 is bringing a period of prosperity thought to have been still a year or two away. Financial conditions are easing in many sections and men are beginning to feel themselves in position to do the thing they have been refraining from doing the last three years—improving the quality of their cattle by adding a better pure bred sire. On the other hand there could scarcely be a more opportune time to lay in a foundation of pure bred Aberdeen-Angus breeding cattle. Buy them now and get the profit that is certain to be derived from such an investment as prices advance.

—o—

MONTANA LIVE STOCK REPORT SUGGESTIVE OF POSSIBILITIES.

Cattle other than milk cows are reported to number on January 1, 1923, 1,235,000 head valued at $30.90 per head; for 1922 the same number were reported at a valuation of $27.00 per head; and 1921 gave 1,080,000 head at $35.40 per head. All cattle sold or slaughtered during the year 1922 are reported to total $18,650,000. Looks like a very good section of the country in which to exploit the advantages of pure bred Aberdeen-Angus bulls. How much more might the same number of cattle brought their owners had they been high grade or cross bred Aberdeen-Angus? It is common indeed to have the Doddies outsell their rivals by one-half to one and one-half cents per pound when they reach the market and again they usually outweigh by fifty to one hundred pounds animals of other breeds of the same age and fed under similar conditions. Therefore it should not be such a difficult task to interest the cattlemen of Montana in the Aberdeen-Angus breed. Men of the middle states and those of the Eastern and Southern states engaging in the business of growing pure bred Aberdeen-Angus cattle are increasing in numbers very rapidly and they should for it is largely up to these men to grow upon their farms the bulls that are to be supplied to the larger range countries where the cattle industry is more of a direct market proposition. What we need is some system of getting these bulls assembled in carlots where men of these districts can easily get to them and in this manner supply their needs. The Journal will be glad to cooperate in the carrying out of any such plan. Breeders interested should communicate with this office.

—o—

HEREFORD BREEDERS REALIZE ON MEXICAN PROJECT.

News to the effect that arrangements have been completed for an exposition and sale of pure bred live stock from herds in the United States at Mexico City during the first week of April is gleaned from the columns of the American Hereford Journal which says that J. B. Rowland, industrial agent for the National Railway of Mexico, and B. T. Abbott, representative of the live stock record associations of the United States are now making a tour of the republic calling upon the governors and agricultural associations explaining the show and taking orders for live stock which will be filled at the show. As a special inducement to the farmers and ranchmen of Mexico to buy pure bred stock at this time the record associations of the United States through their Mexican auxiliary are making a nominal price on the animals they will send to the show and sale. During the week there will be a live stock confer-

Aberdeen-Angus Breeders Associations of the World

NATIONAL ASSOCIATIONS

THE AMERICAN ABERDEEN-ANGUS BREEDERS' ASSOCIATION
Charles Gray, Secretary, 817 Exchange Avenue, Chicago, Ill.

THE ABERDEEN-ANGUS CATTLE SOCIETY
James R. Barclay, Secretary, 137 Union street, Aberdeen, Scotland.

ENGLISH ABERDEEN-ANGUS SOCIETY
Hon. Secy. A. W. Baily Hawkins, Stagenhoe Park, Welwyn, Herts.

NEW ZEALAND ABERDEEN-ANGUS CATTLE BREEDERS' ASSOCIATION
John A. Fraser, Secretary, Box 83, Hastings, Hawke's Bay, New Zealand.

ABERDEEN-ANGUS BREEDERS' SOCIETY OF SOUTH AFRICA
George Wilson, Secretary, Pary's Orange Free State, South Africa.

ASSOCIATION ARGENTINA CRIADORES DE ABERDEEN-ANGUS
Hon. Secy. Senor Ricardo Hogg, 685 Corrieu es Buenos Aires, South America.

SOCIEDAD DE CRIADORES DE ABERDEEN-ANGUS, ARGENTINA

ABERDEEN-ANGUS HERD BOOK SOCIETY OF AUSTRALIA
Hon. Secy. R. S. Maynard, 303 Queen Street, Brisbane.

CANADIAN ASSOCIATIONS

CANADIAN ABERDEEN-ANGUS BREEDERS' ASSOCIATION
F. W. Crawford, Secretary, Brandon, Man.

ALBERTA ABERDEEN-ANGUS BREEDERS ASSOCIATION
C. E. Morison, Secretary, Bently, Alt.

NORTHERN MANITOBA ABERDEEN-ANGUS CLUB
W. C. Ward, Secretary, Dauphin, Man.

CENTRAL MANITOBA ABERDEEN-ANGUS CLUB
E. G. Wood, Secretary, Portage la Prairie, Man.

SASKATCHEWAN ABERDEEN-ANGUS BREEDERS' ASSOCIATION
G. N. Buffum, Secretary, Bechard, Sask.

ONTARIO ABERDEEN-ANGUS BREEDERS' ASSOCIATION
James Bowman, Secretary, Guelph, Ontario.

INTER-STATE ASSOCIATIONS

EASTERN STATES ABERDEEN-ANGUS BREEDERS' ASSOCIATION
F. W. Burnham, Secy-Treas., Greenfield, Mass.

CALIFORNIA-NEVADA ABERDEEN-ANGUS BREEDERS' ASSOCIATION
C. A. Noggle, Secretary, Escandido, Calif.

THE SOUTHEASTERN ABERDEEN-ANGUS BREEDERS, INC.
Dr. C. D. Lowe, Secretary-Treasurer, Knoxville, Tennessee.

STATE ASSOCIATIONS

ALABAMA ABERDEEN-ANGUS BREEDERS' ASSOCIATION
Francis Coleman, Secretary, Suggsville, Ala.

ARKANSAS ABERDEEN-ANGUS BREEDERS' ASSOCIATION
R. L. Block, Secretary, Wynne, Arkansas.

CAROLINA ABERDEEN-ANGUS BREEDERS' ASSOCIATION
E. H. Harrison, Secy-Treas., Salisbury, N. C.

COLORADO ABERDEEN-ANGUS BREEDERS' ASSOCIATION
Harry C. Barr, Secretary, Sanford, Colo.

ILLINOIS ABERDEEN-ANGUS BREEDERS' ASSOCIATION
Ray Hamilton, Secretary, Good Hope, Illinois.

FLORIDA ABERDEEN-ANGUS BREEDERS' ASSOCIATION
J. B. Simonton, Secretary, Micanopy, Florida.

INDIANA ABERDEEN-ANGUS BREEDERS' ASSOCIATION
C. F. Gobble, Secretary, LaFayette, Indiana.

IOWA ABERDEEN-ANGUS BREEDERS' ASSOCIATION
E. T. Davis, Secretary, Iowa City, Iowa.

KANSAS ABERDEEN-ANGUS BREEDERS' ASSOCIATION
Johnson Workman, Secretary, Russell, Kansas.

KENTUCKY ABERDEEN-ANGUS BREEDERS' ASSOCIATION
J. Harvey Allen, Secretary, Georgetown, Ky.

MICHIGAN ABERDEEN-ANGUS BREEDERS' ASSOCIATION
Ward Hathaway, Secretary, Ovid, Michigan.

MINNESOTA ABERDEEN-ANGUS BREEDERS' ASSOCIATION
W. E. Morris, Secy., University Farm, Minn.

MISSOURI ABERDEEN-ANGUS BREEDERS' ASSOCIATION
J. D. Blackwell, Secretary, Fayette, Missouri.

MISSISSIPPI ABERDEEN-ANGUS BREEDERS' ASSOCIATION
M. T. Aldrich, Secretary, Michigan City, Miss.

MONTANA ABERDEEN-ANGUS BREEDERS' ASSOCIATION
C. H. Mayo, Secretary, Butte, Montana.

NEBRASKA ABERDEEN-ANGUS BREEDERS' ASSOCIATION
M. J. Krotz, Secretary-Treasurer, Odell, Nebr.

NORTH DAKOTA ABERDEEN-ANGUS BREEDERS' ASSOCIATION
E. J. Thompson, Secretary, Agr. College, N. D.

OHIO ABERDEEN-ANGUS BREEDERS' ASSOCIATION
C. D. Littleton, Secretary, Kenton, Ohio.

OKLAHOMA ABERDEEN-ANGUS BREEDERS' ASSOCIATION
Wm. Alson, Secretary-Treasurer, Britton, Okla.

OREGON ABERDEEN-ANGUS BREEDERS' ASSOCIATION

SOUTH DAKOTA ABERDEEN-ANGUS BREEDERS' ASSOCIATION
R. E. Hunter, Secretary, Letcher, S. D.

TENNESSEE ABERDEEN-ANGUS BREEDERS' ASSOCIATION
Morton O. Cooper, Secretary, Nashville, Tenn.

TEXAS ABERDEEN-ANGUS BREEDERS' ASSOCIATION
W. H. Hill, Secretary, Christoval, Tex.

VIRGINIA ABERDEEN-ANGUS BREEDERS' ASSOCIATION
A. F. Buchanan, Secretary, Glade Spring, Va.

WASHINGTON ABERDEEN-ANGUS BREEDERS' ASSOCIATION

WISCONSIN ABERDEEN-ANGUS BREEDERS' ASSOCIATION
J. G. Fuller, Secretary, Madison, Wisconsin.

WEST VIRGINIA STATE ABERDEEN-ANGUS BREEDERS' ASSOCIATION
J. B. Bennett, Secretary, Walkersville, West Va.

DISTRICT ASSOCIATIONS

WHITE-EDWARDS-WABASH (ILL.) ABERDEEN-ANGUS BREEDERS' ASSOCIATION
Clarence H. West, Secretary, Albion, Ill.

BENTON-NEWTON DISTRICT (IND.) ABERDEEN-ANGUS BREEDERS' ASSOCIATION
William W. Fleming, Secy., Remington, Ind.

FT. WAYNE DISTRICT (IND.) ABERDEEN-ANGUS BREEDERS' ASSOCIATION
J. E. Gillespie, Secretary, Columbia City, Ind.

HUNTINGTON DISTRICT (IND.) ABERDEEN-ANGUS BREEDERS' ASSOCIATION
Walter Layman, Secretary, Huntington, Ind.

WABASH VALLEY ABERDEEN-ANGUS BREEDERS' ASSOCIATION
Thomas Medsker, Secretary, Sullivan, Ind.

CRESTON DISTRICT (IOWA) ABERDEEN-ANGUS BREEDERS' ASSOCIATION
Will L. Coleman, Secy.-Treas., Corning, Iowa.

OZARK ABERDEEN-ANGUS BREEDERS' ASSOCIATION
Bunch E. Staley, Secretary, Willard, Missouri.

CENTRAL WESTERN OHIO ABERDEEN-ANGUS BREEDERS' ASSOCIATION
O. C. Sherer, Secretary, Route 2, Quincy, Ohio.

CLARK-CHAMPAIGN-MIAMI (OHIO) ABERDEEN-ANGUS BREEDERS' ASSOCIATION
Ross W. McNeal, Secretary, Troy, Ohio.

CENTRAL W. VA. ABERDEEN-ANGUS BREEDERS' ASSOCIATION
T. C. Stalnaker, Secretary, Route 3, Weston, W. Va.

CRAWFORDSVILLE (IND.) DISTRICT ABERDEEN-ANGUS BREEDERS' ASSOCIATION
Homer C. Goff, Secretary, New Richmond, Ind.

COUNTY ASSOCIATIONS

BUREAU COUNTY (ILL.) ABERDEEN-ANGUS BREEDERS' ASSOCIATION
J. F. Baker, Secretary, Princeton, Ill.

FULTON COUNTY (ILL.) ABERDEEN-ANGUS BREEDERS' ASSOCIATION
J. E. Watt, Secretary, Canton, Illinois.

PIKE COUNTY (ILL.) ABERDEEN-ANGUS BREEDERS' ASSOCIATION
A. W. Butterfield, Secretary, Griggsville, Ill.

MERCER COUNTY (ILL.) ABERDEEN-ANGUS BREEDERS' ASSOCIATION
H. L. Thornton, Secretary, Millersburg, Ill.

HENRY COUNTY (IND.) ABERDEEN-ANGUS BREEDERS' ASSOCIATION
O. O. Carpenter, Secretary, New Castle, Ind.

MIAMI COUNTY (IND.) ABERDEEN-ANGUS BREEDERS' ASSOCIATION
Mark E. Miller, Secretary, Peru, Indiana.

HANCOCK (IND.) ABERDEEN-ANGUS BREEDERS' ASSOCIATION
Walter Fink, Secretary-Treasurer, Mt. Comfort, Indiana.

HAMILTON COUNTY (IOWA) ABERDEEN-ANGUS BREEDERS' ASSOCIATION
Chas. Rowan, President, Webster City, Iowa.

VAN BUREN COUNTY (IOWA) ABERDEEN-ANGUS BREEDERS' ASSOCIATION
F. S. Elliott, Secretary, Bentonsport, Iowa.

TODD COUNTY (KENTUCKY) ABERDEEN-ANGUS BREEDERS' ASSOCIATION
W. G. Duerson, Secretary, Trenton, Ky.

GENTRY COUNTY (MO.) ABERDEEN-ANGUS BREEDERS' ASSOCIATION
Albert T. Robertson, Secretary, Albany, Mo.

ANDREW COUNTY (MO.) ABERDEEN-ANGUS BREEDERS' ASSOCIATION
Pleas. Coffman, Secretary.

CARROLL COUNTY (MO.) ABERDEEN-ANGUS BREEDERS' ASSOCIATION
Roy H. Monier, Secretary, Carrollton, Mo.

PETTIS COUNTY (MO.) ABERDEEN-ANGUS BREEDERS' ASSOCIATION
Mr. Stouffer ,Secretary, Hughesville, Mo.

HARDIN COUNTY (OHIO) ABERDEEN-ANGUS BREEDERS' ASSOCIATION
Cliff Sponsler, Secretary, Kenton, Ohio.

BLOUNT COUNTY (TENN.) ABERDEEN-ANGUS BREEDERS' ASSOCIATION
H. R. Duncan, Secretary, Maryville, Tenn.

KNOX COUNTY (TENN.) ABERDEEN-ANGUS BREEDERS' ASSOCIATION
Lester V. Denton, Secretary, Concord, Tenn.

SEVIER COUNTY (TENN.) ABERDEEN-ANGUS BREEDERS' ASSOCIATION
Chas. M. Pickel, Secretary, Seviersville, Tenn.

MONROE COUNTY (TENN.) ABERDEEN-ANGUS BREEDERS' ASSOCIATION
Jas. A. Snider, Secretary, Vonore, Tenn.

TODD COUNTY (TENN.) ABERDEEN-ANGUS BREEDERS' ASSOCIATION
W. G. Duerson, Secretary, Trenton, Tennessee.

BARBOUR COUNTY (W. VA.) ABERDEEN-ANGUS BREEDERS' ASSOCIATION
M. Morrison, Secretary, Phillippi, West Va.

LEWIS COUNTY (W. VA.) ABERDEEN-ANGUS BREEDERS' ASSOCIATION
Hugh Law, Secretary, Jane Lew, West Va.

UPSHUR COUNTY (W. VA.) ABERDEEN-ANGUS BREEDERS' ASSOCIATION
Soloman Harper, Secretary, Buckhannon, W. Va.

MINERAL COUNTY (W. VA.) ABERDEEN-ANGUS BREEDERS' ASSOCIATION
David Arnold, Secretary, Keyser, W. Va.

GRANT COUNTY (WIS.) ABERDEEN-ANGUS BREEDERS' ASSOCIATION
R. A. Austin, Secretary, Lancaster, Wis.

---

ence which will be attended by the governors of a number of the Mexican states and representatives of live stock associations, department of agriculture and railways of Mexico and prominent stockmen of the United States. At the same time the department of industry and commerce will hold an exposition. At the close of the show the visitors from the United States will be conducted on a trip through certain sections of the republic in order to acquaint them with the live stock possibilities of the country. The Journal would be delighted to hear from any breeder who may be contemplating contributing to this show and sale or making the trip personally. Are we overlooking this opportunity for expansion? A year ago the Journal suggested that breeders of the Bonnie Blacks get together and prepare for this very occasion but there seemed to be no particular desire for exploitation at the time. The whitefaces evidently saw the light and will reap the benefits.

—o—

PANHANDLE CATTLEMEN ATTEND CONVENTION AT WICHITA.

"Many Panhandle people were among those who attended the Stockmen's Convention at Wichita, Kans., January 24, 25 and

(Continued on page 14)

Canadian Aberdeen-Angus News

F. W. CRAWFORD, Brandon, Manitoba ..... Editor

News items for this department should be supplied Mr. Crawford at his home address promptly as they occur. This department will appear regularly in the Aberdeen-Angus Journal and is a part of our program to supply world news in Aberdeen-Angus circles.—Fred Hahne, Editor.

John Lowe New President.

Eastern man chosen to head the Canadian Aberdeen-Angus Association at the annual meeting held at Edmonton, Alberta, on Wednesday, February 21st.

Although the annual meeting of the Canadian Association was held this year in the far west the members went to the east for their president. There was a general feeling among the members that an eastern man should hold the office and both Mr. James Bowman and Mr. John Lowe were nominated. The vote was in favor of Mr. John Lowe, Elora, Ontario. Mr. Lowe has been connected with Aberdeen-Angus circles in Canada for a great number of years and he is very well known to many of our American breeders. Mr. W. D. Lyon, of Deveron, Sask., was elected vice-president by the unanimous vote of the meeting. Mr. James D. McGregor was again elected honorary president and at the conclusion of the meeting Mr. James Browne the retiring president was made an honorary life member in recognition of his excellent work as president.

The meeting was one of the most enthusiastic ever held and was an indication that the policy (instituted by Mr. James Browne), of moving the annual meeting to the different parts of the country, was proving very successful. It has made it possible for the association to reach many members who could not travel to a meeting over the length and breadth of a country that is about 4000 miles wide. The expense involved in moving the meeting is almost negligible and greater interest and enthusiasm has been created.

—o—

President's Address.

The address given by President Browne was as usual the outstanding feature of the session. He has a remarkable grasp of conditions effecting the farmer and cattleman and his pleasing style of delivery is always of great interest to our members. He dealt with banking and mortgages as they effect the cattle business and gave it as his opinion that speaking generally, these institutions were to be congratulated upon the soundness of financial conditions in this country today, but he had not this commendation to offer regarding the actions of the bank managers throughout the country. He stated that their fear of their own headquarters and their desire to avoid responsibility had often lead to action that was damaging to the cattle industry as a whole. Mr. Browne also spoke of the marketing problems (which everyone knows is the burning question with all Canadian cattlemen) he did not predict great results from the removal of the embargo, but stated that in his opinion a valuable trade would develop just as soon as we set ourselves to the production and feeding of cattle to suit that trade. A tone of optimism was apparent throughout his address, as it was throughout the entire session.

The report of the secretary indicated that despite the fact that conditions had continually become more severe during the past three years the association was in a slightly better position financially than it was on December 31, 1919. The meeting considered this an important fact when it is remembered that a permanent secretary was only employed at the beginning of 1920. Since then the association has undertaken much heavier expenditure than at any previous time in its history. To be able to carry that expenditure and still improve the position of the association during the period of depression is a most remarkable feat. The increase in the numbers of Aberdeen-Angus cattle owned in Canada is indicated by a comparison of the number of registered owners of one or more pure bred Aberdeen-Angus cattle in volume 5 of our herd book published in 1919 and in volume 6 published in 1922. In the former volume there were 1025 such registered owners and in the the latter 1625 or an increase of about 60 per cent during the three year period 1919-1922.

Balance Sheet as at December 31, 1922.

ASSETS

Balance in Imperial Bank	$ 126.63
Balance in Bank of Montreal	6.28
Government Bonds (Victory Loan)	5,000.00
Accounts Receivable Re A. E. Noad Sale	47.55
Canadian Aberdeen-Angus Recorder	121.66
Record Office	156.32
Inventory	2,700.00
	$8,158.44

LIABILITIES

Loan Bank of Montreal	$ 600.00
Accounts Payable:—	
Volume No. 6 Herd Book	326.90
Sun Publishing Co. Ltd.	12.02
Advertising Account	6.00
Secretary's Salary	266.68
Secretary's Expense Account	6.61
Surplus of Assets over Liabilities	6,940.23
	$8,158.44

A resolution standing in the name of John R. Hume of Souris, Manitoba, asking for lower transfer and registration fees was carried. It provided in case of non-members, for animals one year and under two, for the reduction of the fee from $10 to $7 and in the case of members the reduction from $5 to $3. Cost of transfers if made within 90 days from date of sale was reduced from $1 to 50 cents.

There was a proposal before the meeting to establish a Record of Performance standard for Aberdeen-Angus cows in order that we might secure some accurate information officially agreed to, upon the milking and butter fat producing qualities of the breed. This proposal brought out a lively discussion and it was finally decided, that while in the opinion of the meeting a demonstration was necessary to obtain information with which to fight the false reports continually broadcasted concerning the milking qualities of the breed, it would not be wise to adopt such a standard. The matter was therefore tabled.

The suggestion that had already come from some members of the American Association regarding the change of name did not meet with much favor. One breeder suggested that he believed it to be a matter for Scotsmen to settle and if we could judge from the opinions expressed by members of that distinguished race the name will remain as it is. It was brought before the meeting merely because the discussion had arisen elsewhere and as an Association we wished to be ready to express an opinion if the time should come when other organizations felt like taking action.

—o—

The Annual Dinner.

Following the business session a dinner was held in the McDonald Hotel Edmonton, at which Hon. George Hoadley, Minister of Agriculture for Alberta; Mr. G. H. Hutton, Superintendent of Agriculture and Animal Industry C. P. R., Calgary, and Mr. Alex. Galbraith, Edmonton, were the chief speakers.

In a short address of a general nature Mr. Hoadley dealt with the marketing question. He stated that all other questions were of most minor importance as compared with it. He drew attention to the fact that most live stock organizations at present in existence were directing their energies to production and improvement and in consequence the marketing end of the business was being neglected. We were approaching the marktes of the world in a dis-organized condition and were compelled to take what was offered for our products. In his opinion much more attention should be directed toward improvement and development of markets and market conditions.

Mr. Hutton speaking to the "Beef Cattle Trade" pointed out the necessity of lowering the costs of production and getting feeds in line for the feeding of the right kind of animals. He spoke of the great increase in alfalfa, particularly in the irrigated country, the wide use of sunflowers and corn and the comparatively cheap silos now available. Dealing with the question of markets he gave it as his opinion that the American tariff against Canadian cattle would be shortly reduced by 50 per cent. This belief was based upon reports from the United States. So far as the removal of the embargo was concerned, it was Mr. Hutton's opinion that we must breed and feed for this market before it would become a great factor in our cattle trade.

In proposing the toast to Aberdeen-Angus cattle Mr. Alexander Galbraith was at his best. He had a wonderful fund of information on all phases of the breed's activities. For one who has given his life to the horse business his knowledge was remarkable, but it indicates that the scenes of his early life are ever fresh in his memory and that, although he may devote his time to the duties of his present office and previously to the horse business, his interests are wide enough to permit to his keeping himself well informed upon the movements of the Doddies. In tracing the long line of victories from the time of the great Paris exhibition where Mr. William McCombie defeated all comers, right down to the present day, Mr. Galbraith showed that the Doddies had all but driven other breeds from the high places in the Fat Stock Shows. His talk was followed by the presentation of some excellent slides and a film showing many fine pictures from Hildebrand's camera.

—o—

Ontario Association Meets.

The Ontario Association met at the Carls-Rite Hotel in Toronto on February 14th and discussed many (Continued on page 12

The Lincoln, Kansas, Sale.

President C. C. Wyckoff, of the Kansas Aberdeen-Angus Breeders' Association, sends a good report on the event:

"I will try and send you a report of the Aberdeen-Angus part of the Combination Sale held at Lincoln, Kansas, on February 2, 1923. The day was raw and the preceding day not very good weather, also the city of Lincoln had been quarantined for the flu so the crowd was not as large as it might have been, however, most of the breeders were satisfied with the prices the cattle brought.

"Col. Fred Workman, son of Johnson Workman, secretary of the Kansas Aberdeen-Angus Breeders' Association, sold the offering. Mr. Workman has graduated from the Missouri Auction School and this was his first sale. Many predict that he will make a first class auctioneer. He expects to specialize in the selling of Aberdeen-Angus cattle.

"Mr. Johnson Workman is expecting to hold an Aberdeen-Angus cattle sale in April. He will sell about 200 head of which 100 will be registered. The day following we are going to hold a breeders sale at Russell. Anyone interested in consigning cattle to this sale should write to Mr. Workman, Secretary. The report follows:

SUMMARY.

13 Head	$815.00 Average	$ 62.69
4 Bulls	267.50 Average	66.87
9 Cows	547.50 Average	60.83
Top Bull		90.00
Top Cow		100.00

BULLS.

Consigned by Meyer Bros., Sylvan Grove, Kan.
Eloter 228041; calved March 13, 1916. Sired by Eurotas of Finlarig 123993; dam Elide 167586. Johnson Workman, Russell, Kan...$ 90.00

Consigned by A. A. Bratton, Luray, Kan.
Pride of Fairview V. 300793; calved March 22, 1919. Sired by Earl Eric of Lone Dell 217004; dam Walnut Hill Pearl 2d 201242. Johnson Workman 70.00

Consigned by Wyckoff Bros., Luray, Kan.
Maywood W. 333626; calved Jan. 7, 1921. Sired by Black Pride Z. 286960; dam Hi Tide Lora 253566. Jess Nelson, Lincoln, Kan..... 67.50

Consigned by J. M. Williams & Son, Hunter, Kansas. Unrecorded; calved Feb. 1922. Sired by Blackbird Beverly 5th 211066; dam Sylvan Grove Eleanor 246372. Johnson Workman 40.00

COWS.

Consigned by Yoxall & Wells, Paradise, Kan.
Wakarusa Georgianna 2d 160639; calved Jan. 4, 1912. Sired by Poncho 125454; dam Wakarusa Georgianna 129393. Johnson Workman 100.00

Consigned by Wyckoff Bros., Luray, Kan.
Jilt Permaine 339183; calved May 25, 1921. Sired by Stockton Knight; dam Bonnie Jilt 227157. Meyer Bros., Sylvan Grove, Kansas 75.00

K. B. Permaine 339181; calved May 20, 1921. Sired by Stockton Knight; dam Grace 3d of Fairview 212420. Alva Wilson, Lincoln, Kan. 67.50

Consigned by J. M. Williams & Son. Hunter, Kansas. Unrecorded; calved Feb. 1922. Sired by Blackbird Beverly 5th 211066; dam Rutger Lucille 6th 116551. Wyckoff Bros... 42.50

Consigned by Johnson Workman, Russell, Kan.
Sent for record; calved June 30, 1922. Sire Ecutor Ito; dam May Again 297480. Meyer Bros. 45.00

Sent for record; calved Sept. 1, 1922. Sired by Pride Clipper 311626; dam Eston's Eliza 2d 318028. J. M. Williams & Son 50.00

Sent for record; calved Sept 1, 1922. Sired by Pride Clipper 311626; dam Knight's Queen Mother 308972. J. M. Williams & Son.... 40.00

Sent for record; calved Sept 11, 1922. Sired by Pride Clipper 311626; dam Kale's Pride 3rd 323. Wyckoff Bros. 52.50

Sent for record; calved Sept. 2, 1922. Sired by Louis of View Point 4th 150624; dam Angusdale May 137th 166461. Wyckoff Bros. 75.00

Beef Herd Near Ames, Iowa.

K. M. Kuhns, of Ames, Iowa, has 30 head of pure bred Aberdeen-Angus. These cattle are kept as a beef proposition and have proven a good investment. Pitman is the bull at the head of this herd but he will have to be replaced next spring.

Enlate Bull for Sale.

Dr. Fred J. Jarvis, of Oskaloosa, Iowa, is advertising for sale at this time Erdice, sired by Enlate and out of Evening Erica, the very kind of a bull that should go out and do well in any herd. He also has several younger bulls of strictly high class type and character, richly bred and priced to sell quickly. With a shortage of good bulls staring us in the face it will be well to get into communication with the doctor at once. His advertisement will be found on another page. Look it up.

Double Blackcap for Henderson.

Mr. John Z. Henderson, of Atlantic, Iowa, has just purchased through Secretary E. T. Davis, of the Iowa Aberdeen-Angus Breeders' Association, a very richly bred yearling show bull, a double bred Blackcap, being sired by Blackcap Clipper 214684 and out of Blackcap Lassie 309089, she by the great Earl Marshall, making him one of the best young bulls to be found. This youngster was found in the John C. Mills herd at Kirksville, Missouri, and will no doubt prove a splendid addition to Mr. Henderson's herd.

Bulls Moving in Nebraska.

Representative M. J. Krotz, of Odell, Nebraska, advises that their cattle are doing fine this winter and that recent sales include bulls going to head pure bred herds of G. A. Carter, of Superior; H. B. Ashmore, of Palisade; and R. J. Fitzpatrick, of Greeley; all in Nebraska. They also recently sent two calves to the State University to be fitted for show steers. The fact that the University has been so successful in the steer business would indicate that Mr. Krotz must have something pretty good to be able to supply this discriminating buyer.

A Real Bull from Kansas.

Kahn Brothers, of Sedalia, Missouri, have just purchased the good yearling bull Ballindalloch Poe 341132 to place at the head of their splendid herd of heifers. This youngster was a year old last September and was bred by the late A. D. Wilcox, of Muscotah, Kansas. He was sired by the renowned Blackcap Poe that was placed at the head of the Wilcox herd at a cost of $9,600 when cattle were selling at moderate prices. His dam is Blackcap Ito 6th by Blackcap Bertram, Mr. Canum's great bull. According to signs recognized among the fraternity Kahn Brothers are entitled to look for great results from the use of this bull on the fine heifers they are retaining.

Missouri State Changes Date.

Missouri breeders will please notice that the state sale and meeting to be held at St. Joseph has been changed from March to April. In order to make this one of the greatest events in the history of the state association it has been decided to hold this sale on April 19th which will be on Thursday. This seems to be a better time for the breeders to get away and Secretary Blackwell is desirous of having a big attendance at the state meeting which will be held on the evening of Wednesday the 18th. The banquet will take place at the St. Charles at 7:30 o'clock, make arrangements to be there. Write Secretary Blackwell in advance. By deferring the date Manager Hal. T. Hooker, of Maryville, will be enabled to take in a few more good cattle. He desires that those interested write him immediately in order that the lists and catalogs may be made out as early as possible. Do not forget this important event and the new date.

Buying Calves for Maine.

They are getting into the habit down in Maine of making some cracking good calf shows and as a result Mr. F. B. Turnbull, of Cedarville, Ohio, is at the present time engaged in purchasing calves to be shipped to Maine. Those down east men seem to know where to get what they want.

From Virginia.

Mr. A. F. Buchanan, of Glade Spring, Virginia, recently delivered two bulls to a neighbor, Mr. W. M. Wolfe, of Lodi, who will keep one of them for breeding purposes, while the other will be fed by his son who will enter the calf in the club work. Mr. Wolfe is a new man in the black cattle business, having recently disposed of his herd of Jerseys to take up the beef cattle business. Mr. Buchanan, advises that these are the last two bulls over five months of age that he has, so his surplus is all gone. There are going to be a lot of men looking for bulls after it is just a little too late this spring. Better buy them now.

Erica and Blackcap Bulls.

J. Tudor & Son, of Iowa City, Iowa, have supplied new copy for their regular card in the Journal in which are listed the great herd sires Buxom 240215; Brevaunt 319068; Erwin Bocas 309719 and Burgess 336919. They are offering several young bulls of Erica and Blackcap breeding at the present time and "Milt" says: "Priced in keeping with today's values." Breeders throughout the continent are familiar with the quality of cattle bred at Glyn Mawr Farms so when these gentlemen invite you to investigate what they have to offer you may know that they have something good. Write them today.

Aberdeen-Angus for Beef.

Chris Kinsel has a herd of 100 head of Aberdeen-Angus cattle on his 280 acre farm six miles northwest of Vinton, Iowa. The cattle business is a beef proposition with Mr. Kinsel and since starting with the black cattle twelve years ago he has satisfied himself that there is good money in the beef business if handled right. Mr. Kinsel is a seed corn expert as well as a cattle breeder and has a well arranged seed house that holds over 100 bushels of seed corn, each ear separated from the rest and held in a rack suspended from a carrier on a track overhead, making it possible for each section to be drawn out into the middle of the room for filling and then rolled back into place on the side.

Double Header at Iowa City.

J. Tudor & Son, of Iowa City, Iowa, and Hartnell & Lang, of Stacyville, Iowa, have announced their claim for a double header sale to be held at Iowa City on Thursday, June 7th. This will be one of the big feature events of the closing week of summer sales. Secretary E. T. Davis, of the Iowa Aberdeen-Angus Breeders' Association, will be the manager. The catalogs will be in large demand so those interested should get their requests registered with the secretary at once. In claiming this date "Milt" writes: "I think we are selling one of the best offerings that we have ever sold—it will consist of about fifteen mature cows, most of which will have calves at foot by sale day, and about eight two-year-old and coming two-year-old heifers, nearly all of our own breeding. We will also sell seven bulls, all of which will be exceptionally good. They should be real herd bulls for someone." Being in possession of no data on the Hartnell & Lang cattle to be sold the same day mention of them will have to be made later.

Minnesota Breeders Hold Annual Meeting

The annual meeting of the Minnesota Aberdeen-Angus Breeders Association was held at University Farm, January 4, 1923, with President E. W. Brown presiding. Fifteen were in attendance.

The question of holding a sale this year was taken up at once. After considerable discussion, largely against the possibility of holding a sale, reenforced by letters presented by the secretary from many of the members it was decided that a sale would be inadvisable.

On motion of Mr. Campbell, it was voted to appropriate $50 for the 1923 Junior Live Stock Show at South St. Paul, to be paid in prizes for county groups of Aberdeen-Angus cattle at the 1923 Minnesota State Fair. On motion duly made and seconded, it was decided to hold the annual picnic in June and the invitation of C. C. Andersen and Sons of Tyler, Minnesota was accepted, to hold the picnic on their farm.

An address was given by Mr. A. A. Dowell, live stock specialist of the Extension Division, University Farm, on Aberdeen-Angus cattle in Scotland. The talk was based on his own observations while visiting some of the leading herds of that country. One interesting fact brought out was that of breeding of cattle; in many instances was carried on by certain families for generations—the son taking up the work in turn of his father in developing the herd.

An address was also given by Dr. McCampbell of the Kansas Agricultural College. He emphasized the need for a bigger type of sires in the Aberdeen-Angus breed. He stated that the Aberdeen-Angus breeders should get away from the small pony type of sires and should use in their stead, the large frame, thick meated, smooth bulls. He emphasized that this is the type of bull most desired for the siring of baby beeves, in that calves so sired are sure to develop into a good size at an early age.

On motion of Mr. Chamberlain, it was voted to leave the secretary's bond to be handled by the president. The following officers were elected: B. W. Brown, Luverne, President; James Greenwalt, Withrow, Vice-President; Directors, Fay Chamberlain, of Hastings; W. B. Clow, Pillager; W. E. Morris, Secretary-Treasurer.

—o—

Miss Mary Minty Getting Along Nicely.

(Continued from page 3)

six weeks altogether which is a pretty tough battle for a young lady so full of life as was Miss Mary. The Journal joins her many friends in hoping that there will be no ill after effects, and that her recovery may be speedy and complete.

—o—

More Evidence.

There is every reason in the world why men who have bulls to sell should feel encouraged sufficiently to advertise them, because men are looking for bulls and many of them are not going to be able to find the bulls unless more noise is made by the men who have them for sale. Letters are coming from every part of the country telling of the inquiry for bulls since spring approaches and altogether too many breeders have done just as Mrs. Iona E. Box, of Huron, South Dakota, has. In a recent letter she writes: "In the last two weeks have had lots of inquiry for bulls. Ours are steers and in the feed lot." That's just where a lot of the bulls are today.

Buys Good Erica Bull.

Mr. J. F. VanLanshoot, residing north of Webster City, Iowa, recently purchased a good yearling Erica bull from Mr. Chas. H. Rowan, also residing in the same vicinity. This youngster will be used in the VanLanshoot herd which is one of the largest in this section of the state.

—o—

Sale for Kansas.

Things are progressing toward the putting on of a big Aberdeen-Angus cattle sale some time in the very near future in the state of Kansas according to reports. Just as soon as the dates are definitely determined the Journal will be glad to announce them together with all the particulars possible. The Kansas field should be supplied this season with all the Aberdeen-Angus cattle they can use.

—o—

Cattle Wintering Fine.

Manager Minty of Woodcote Farm, Ionia, Michigan, reports their cattle as wintering in fine shape in spite of the fact that they have been able to fill their ice house with ice twenty-two inches in thickness, indicating that the weather has been hugging around the zero mark for some time. Mr. Minty says the calls for bulls are coming along nicely, he just receiving one that very morning from an Iowa breeder for one of the Northern bred bulls.

—o—

The Red Land Herd.

It was only four years ago that Mr. H. H. Lauderdale, of Greeneville, Tennessee, founded his herd of Aberdeen-Angus cattle, which we understand is now composed of eight head of pure bred cows and heifers and one bull, Prince 2d of French Broad Farms 259221 being at the head of the herd. This is known as the Red Land Herd. There are innumerable herds of this size throughout the country, mostly established during the last two to five years, that surely spell success for the breed in future days. Let there be more of them every day.

OUR MAIL BOX

Glade Spring, Va., Feb. 15, 1923.

Editor Aberdeen-Angus Journal:

After having seen Aberdeen-Angus cattle kept along with pure bred and grade beef cattle of other breeds and after growing some grades along with the pure bred and grade Shorthorns, I was fully convinced that they were the cattle for us, and in 1912 bought a pair of registered Aberdeen-Angus calves from Mr. R. F. Fortune, of Damascus, Virginia, and then gradually replaced the Shorthorns with them until our little farm was fully stocked. Have about 40 head on the place now, including calves—herd headed by Blackcap L. B. 221029 which was used extensively by Dr. Huggins before purchasing Perinthian. Have sold eight bulls within the last 12 months, one of which will be fed in baby beef club. Excepting herd bull, the oldest calves on the place now are under six months old. We have two cows that are nearly 17 years old—calved 1906. Jettie Haughton 4th 95667 (a Miss Copland) bred by J. H. & W. L. Raney, Springfield, Ohio, now due to calve to service of Blackcap L. B.; and Fair Lady of Xenia 107259 (A Fyvie Flower) bred by T. L. McGruder, Xenia, Ohio, has a heifer calf at side. These cows have frequently weighed 1350 to 1400 lbs. in the fall just off grass after having run with their calves during the summer—and with no grain after middle of April.

Dr. Lowe and other of my friends say that I measure all by Old Jettie Haughton—anyway I would like a herd of the same kind.

It is doubtless true that nearly every owner of live stock, including dogs, has at one time or another owned an animal that stood in a class by itself, in his estimation, no matter how high class the herd might be, and so far as cattle are concerned, with me, it is Old Jettie.

We are taking enough milk from two cows that have 3-months-old calves to supply the family with milk and butter and the calves are not starving by any means. We expect four calves within a month and two of these cows always have to be milked until calves are two to four months old. When these come in we will let the calves of those we milk at present have all the milk. In this way we usually have plenty of milk for family use without hurting the calves. If we had reports as to how many of the dams of International champions and grand champions were able to take good care of their calves or had to be milked awhile before the calves could take all of the milk, it would be interesting and instructive, and would doubtless show that it is possible for a cow to give a nice quantity of milk, and yet produce the highest type of beef calves.

None of us would want to develop the milking qualities of our cattle to the extent of having them of dairy type, yet all of us want cows that can take good care of their calves and maybe have some milk to spare, and experience proves to me that the Aberdeen-Angus will do this.

* * *

Am glad to say that Mr. J. S. McSpadden, of Chilhowie, Virginia who has been under treatment at hospital for blood poisoning for several weeks has improved so much that he will be allowed to go home in a few days. He is one of our leading Aberdeen-Angus breeders. Respectfully, A. F. Buchanan.

Shabbona, Ill., Feb. 18, 1923.

Editor Aberdeen-Angus Journal:

I am enclosing a little news which might be interesting to some of the new Aberdeen-Angus breeders.

I have been in the Aberdeen-Angus business less than two years and have dotted my 260 acre farm with sixty Doddies. Fifty of these are females, thirty-five of breeding age.

What was encouraging to me as a young breeder, was that Mr. John Hubly, of Mason City, Illinois, purchased my first crop of steer calves to put in his show feed lot. He can use my surplus calves every season. That looks like a promising future.

I had bought this winter the Rube Firkins Aberdeen-Angus herd of fancy breed cows and heifers also four bulls, two of which I sold within a week after the purchase as herd headers.

Mr. Firkins has been in the pure bred Aberdeen-Angus business over thirty years, has played his game and passes it on.

My present purpose is to raise the male calves for fancy feeders and dispose of the females to local Aberdeen-Angus breeders.

My Erica bull which I recently bought of Stanley Pierce, of Creston, Ill., is sure a corking good animal.

With my present foundation stock I hope that I may make good in the Aberdeen-Angus business, for it is sure a pleasure to work with them when they are doing so well. Yours truly, Clifford C. Challand.

W. H. COOPER

Auctioneer

WRITE FOR TERMS

HEDRICK, - - IOWA

J. M. TRIPP, Auctioneer

Experience plus energy put into your sale means bigger profits to you. I have both. Write for terms and dates. Address

DeSMET, SOUTH DAKOTA

GENE FAGAN, Auctioneer

Will be pleased to give my service at a reasonable price in your future Angus sales; 16 years in the business. Address:

MARION, IOWA

WHERE TO BUY CATTLE

March 6—John Seiler and Stanley R. Pierce, Omaha, Nebr., M. A. Judy Manager.

March 8—G. E. Grace & Son, Diagonal, Ia.

March 8—C. T. Rierson, Radcliffe, Iowa.

March 13—Southern Cattlemens Association at Roanoake, Va., Dr. C. D. Lowe, Aldie, Va., Mgr., J. P. Keen, Blacksburg, Va., Sec.

March 13-14—Iowa State Aberdeen-Angus Breeders' Association, Des Moines, Ia. E. T. Davis, Secretary-Treasurer, Iowa City, Iowa.

March 15—Creston District Aberdeen-Angus Breeders' Association, Corning, Iowa. Will L. Coleman, Secy.-Treas., Corning, Iowa.

March 22—East St. Louis Breeders Sale, M. A. Judy, Manager.

March 29—Dr. L. Ryan, Kewanee, Ill., M. A. Judy, Mgr.

April 4—South Omaha, Breeders Sale, M. A. Judy, Manager.

April 18—Nebraska Breeders, at Grand Island, M. J. Krotz, Odell, Manager.

April 24—Breeders Sale at Sioux City, Iowa. M. A. Judy, Manager.

April 30—Central Western Ohio Breeders, Wapakoneta, Ohio, F. C. Romshe, Manager.

May 2—Harvey Atherton, at Galesburg, Illinois, M. A. Judy, Manager.

May 8—Breeders Sale at Chicago, M. A. Judy, Manager.

May 18—Breeders Sale at Springfield, Illinois M. A. Judy, Manager.

June 5—Stanley R. Pierce, Creston, Illinois. M. A. Judy, Manager.

June 5—J. Garrett Tolan, Farmingdale, Ill., at Chicago.

June 6—W. H. Cooper, at Chicago, M. A. Judy, Manager.

June 7—Hess & Brown, Waterloo, Iowa, M. A. Judy, Manager.

June 7—J. Tudor & Son, Iowa City, Iowa.

June 7—Hartnell & Lang, Stacyville, Iowa, at Iowa City, Iowa.

June 8—A. G. Messer, Grundy Center, Iowa, at Waterloo, M. A. Judy, Manager.

July 6—J. D. McGregor, Brandon, Manitoba, Canada.

Starting a New Herd.

Mr. J. W. Edwards, of Vaughnsville, Ohio, reports the sale of thirteen head of good cows to Mr. R. P. Reddick, of Wapakoneta, who is starting a herd of pure bred cattle. Mr. Reddick also purchased seventeen head from A. A. Hoffman, of Vaughnsville. This makes a very nice little foundation herd and it will not be long until this new breeder will find himself right in the Aberdeen-Angus breeding business.

—o—

June 5 For Tolan.

Just as we go to press word comes from J. Garret Tolan, of Farmingdale, Illinois, advising that he had decided to sell Aberdeen-Angus cattle at Chicago, on Tuesday, June 5th, the day before Col. Bill Cooper's sale. Particulars are lacking in the announcement so they will be given in another issue. It is needless to say however that Mr. Tolan will put up a real offering from his splendid herd.

—o—

Central Western Ohio Breeders.

The date of April 30th which has been claimed by F. C. Romshe, for Wapakoneta, Ohio, has been released by Mr. Romshe and will be taken by the Central Western Ohio Breeders' Association, under the management of Mr. Romshe. Mr. O. C. Sherer, rural route number two, Quincy, Ohio, is secretary of this association. Those interested in this event should place an order for the catalog at once.

—o—

At Kentucky's First Fat Stock Show.

The following exerpts taken from the Farmers Home Journal published at Louisville, Kentucky, reminds us that the Doddies are invading the Blue Grass Country and they are making good just as they are everywhere they make an appearance. The story is being told of the first fat stock show and sale to be held in Kentucky:

"Everyone was pleased when the judges awarded the grand championship to a steer that had been fed and shown by a Junior Agricultural club boy, E. P. Woods, Jr., of Stanford, Ky. Young Woods had been fitting his junior yearling Angus steer since last spring and had exhibited him at his county fair, the Kentucky State Fair and at the Bourbon Stock Yards Show where he was declared the best bullock on the grounds. The champion steer was Angus-Shorthorn breeding and weighed 1,260 pounds as a junior yearling. At the auction sale the following day he sold for the record price of $1.00 per pound, making him bring the club member $1,260.00. He had won $220.00 on his steer which made his total earnings $1,480.00.

* * *

"At a show of this kind there is much interest as to the champion carlot. Again the boys' baby beef club came to the front when the club exhibit from Warren county won the purple ribbon for the best carlot of fat steers in the show. Their exhibit was a load of purebred Angus steers and heifers and were the best fifteen head out of the thirty head the boys had fed for the show. The champion load weighed a little less than 1,000 pounds per head but were well finished and very uniform. This champion load of steers were sold for $15.00 per cwt. to the Vissman Packing Co., Louisville, Ky. The same firm purchased the grand champion steer shown by E. P. Woods, Jr., at $1.00 per pound. The boys and girls who had fed and brought these good steers to the show were the most enthusiastic people there. They had cause to be proud because they had won the highest honors of the show in competition with some of the best breeders and feeders of the State. It shows what a boy or girl can do when they set their heart to a task."

—o—

Good Iowa Herd.

Maley & Domer, of Mechanicsville, Iowa, have a herd of 50 head of Aberdeen-Angus cattle representing the Blackcap, Blackbird, Erica, Pride and Queen Mother families. Ercelow 328182, sired by Enlow; and Earl Esper 345549 are the bulls in service. This herd was founded eight years ago and is located one and one-half miles northeast of Mechanicsville and is under the supervision of Mr. Domer.

BREEDERS' DIRECTORY

Enter your name, post office address and the name and number of your herd bull in this department. Keep before the public by having your name appear in every issue of the Aberdeen-Angus Journal. No matter how many nor how few cattle you may have—LET THE WORLD KNOW YOU ARE BREEDING ABERDEEN-ANGUS CATTLE ALL THE TIME.

COLORADO.

R. R. Lucore & Sons, Arriba, Knollwood Embosser 2d 326004, Everloise's Cap 266222.
Dr. W. B. Lutes, Merino, Black Eltham 171966.

IDAHO.

Harris & Sons, J. A., Eden, Queenman C B 6th 299512.

ILLINOIS.

P. O. Shields & Son, Lewistown, Burton 3d 257051.
Ewan & Bainter, Lewistown, Prince of Blauvelt 208246
H. M. Gettings, Lomax, Kimbo 180053.
Martens & Randall, Durand, Homestead Stock Farm, Enactor's Earl 333260, Enchantress Trojan Erica.

KANSAS.

Geo. M. McAdam, Holton, Electro 3d 219616.
Wyckoff Brothers, Luray, Blackcap Poe 205921. Bartlett W. 243730. Elfin's Espos 341124.

NEBRASKA.

Harrison & Harrison, Indianola, Blackcap H. 2d.
Mrs. Lumadue & Williams, Clarks, Erin's Lad W. 181617.
J. A. Amsberry & Son, Mason City, Estonian 2d 209475
Greenwood Ranch, Bridgeport, Eric Ever 246485.
Freburg Bros., Loomis, Eric Twin 2d 184610.
H. J. Wessels, Blue Hill, Black Marshall 4th.

NEW YORK.

Geo. A. Frost, Montour Falls, Echo of Woodcote 231995.

SOUTH DAKOTA.

Mrs. Iona E. Box, Huron, Eston's Model 288290.

FAIRS AND SHOWS

Members of the International Association of Fairs and Expositions.

March 11-18—South Western Exposition and Fat Stock Show, Fort Worth, Texas. M. Sansom, secretary.

A BARGAIN COUNTER

Breeders and others are invited to avail themselves of this department. The price of space here will be 3 cents per word per insertion, cash in advance. Copy may be changed every issue if desired. No charge less than 50 cents. Count each group of initials or figures as one word, also count name and address. Should you send too much money, the overpayment will immediately be refunded. Be sure to send enough money if you want the advertisement to appear, as no advertisement will be printed otherwise. Address: Classified Adv. Department, Aberdeen-Angus Journal, Webster City, Iowa.

FOR SALE—or will trade for cows or heifers the tried sire, Evergreen Blackbird Bob 305270 by Black King of Maisemore 248736. Write or call RAY SHELTON, Stratford, Iowa.

FOR SALE OR TRADE—for cows, show bull, Tip Top 3d 339658, two years old. Sire, Prince Idyll of Maisemore 318637; dam, Rosehaugh Meg 328353. Also other bulls. ALBERT J. BOWER, Kentland, Ind.

Canadian Aberdeen-Angus News.

(Continued from page 8).

questions of importance to the breed. This body placed itself on record as being opposed to the Record of Performance for Aberdeen-Angus cows and it was largely the attitude thus expressed that quickly determined the position taken by the Canadian Association. There was a general desire for unanimous action or none at all on this question. Mr. James Bowman (secretary) reports a good meeting and states that they intend to hold meetings regularly at this same time each year.

—o—

Sale of Bulls.

In Manitoba two trains carrying bulls will be run again this year in an effort to reach the out-lying districts with a better class of sire. These trains are run free by the railroads and the operation of them is under the joint control of the Live Stock Associations the Provincial department of Agriculture, the Live Stock exchange and the Railroads. Bulls will be sold under the Manitoba Live Stock Purchase and Sale Act, under which the government will put up 50 per cent of the purchase price if the purchaser puts up the balance. It may be that similar trains will be run in Saskatchewan, but arrangements are as yet not definite. Aberdeen-Angus breeders will make a real effort to place a large number of bulls in this way. In the provinces of Ontario and Alberta this scheme has not yet been adopted. The demand for cattle and particularly for bulls has very materially increased this year.

—o—

Alberta Aberdeen-Angus Association.

Following the sessions of the Canadian Aberdeen-Angus Association at Edmonton the Alberta breeders met to deal with purely local problems. They had an excellent attendance and they succeeded in injecting some new life into the organization. Mr. C. H. Richardson, of Bowden, is president and Mr. C. E. Morison, of Bentley, is secretary. Recommendations were made to the exhibitions regarding suitable judges for the coming fairs. The list presented was as follows: Mr. G. H. Hutton, Calgary, 1st choice; Mr. G. N. Buffum, Bechard, second choice; Prof. J. P. Sackville, University of Alberta, third choice. These are the men who will be selected to judge the Aberdeen-Angus cattle at the Calgary and Edmonton exhibitions.

—o—

Manitoba Winter Fair.

By the time that this appears in print the Manitoba Winter Fair will be on, but there are some matters of general interest that might be mentioned at this time. In the first place it may be said that it will be the greatest cattle show ever staged in Western Canada. There are at least four loads of Aberdeen-Angus for the carlot competitions and probably that will be increased to six before the show day. On the other hand there will be a large number of Shorthorns and Herefords. As there is only one carload class it will be apparent at the commencement that this will be a great show of cattle. There will be steers from all three western provinces competing for the honors at this show next week (March 5th), some coming from as far away as Lacombe, Alberta. The Indian Industrial School will exhibit in all 42 black skins; Mr. F. J. Gollyer, Welwyn will have on exhibition 20 head; Mr. S. J. Henderson, Lacombe 20 head, while Mr. John Wishart of Portage La Prairie will have about 10 head. Besides those named above many others will be here with a few Doddies and many boys and girls will be here with Aberdeen-Angus calves. It is our hope that the show will be all black when the awards are placed, but in the meantime we are trying to make it as black as we can in numbers.

—o—

Heatherbrook Herd.

While out west for a few days I called at the home of Mr. S. J. Henderson, Lacombe, Alberta. Breeders will remember that he secured the bull Earloin from Escher & Ryan and the two good cows Priznora and Elmira F 2nd at the International. The cows are looking better than ever although they were good enough to secure the first at both Calgary and Edmonton last summer, where they divided the honors. Earloin is a wonderfully smooth bull with plenty of character. He has left a lot of good calves in this herd and gives promise of being a most useful sire.

—o—

Sales Announced in Canada.

Mr. James D. McGregor has announced an Aberdeen-Angus sale for July 6th at Brandon, Manitoba. In this sale he proposes to offer only calves by Blackcap Revolution, or heifers and cows in calf to him. It will be a Revolution offering distinctly, which should appeal to Aberdeen-Angus breeders.

Mr. James Browne, of Neudorf, Sask., retiring president of the association will put on his second annual sale in July of this year when he will offer about 40 head of cows and heifers of various ages.

—o—

Mercer County (Ill.) Coming Strong.

Mr. L. B. Canum, of Maplerow Stock Farm, Aledo, Illinois, where the great bull Blackcap Bertram makes his home is not alone interested in his own good herd and its success but he is everlastingly trying to do something for someone else. This time he is helping to organize a calf club for Mercer county, and reports the work coming along in fine shape. Twenty head of calves are entered and eighteen of them are Aberdeen-Angus. Add a few more of other colors so there will be a good opportunity to make a comparison when the show comes off that will be convincing to the farmers who witness it. This is good work and Mr. Canum is to be congratulated upon the success he has attained in getting away to a good finish.

—o—

Building Splendid Herd.

One of the best herds of Aberdeen-Angus cattle for type and uniformity to be found anywhere is the H. D. Miller herd located on the Miller Farms at Morley, Iowa. There are something over 100 head of breeding females in the herd and in one bunch there are forty-five head sired by Bocas 184973, that are mighty hard to fault. The families represented are the Ericas, Blackcaps, Blackbirds, Prides and Queen Mothers. The bulls in service are Enlate Model 321830, by Enlate, and Brevier 3d by Belford. This herd was established eleven years ago and one of the original cows, Kindness Royal of Alta 118150, is still on the job and has dropped a calf every year since she has been on the farm. These calves have sold at prices ranging from $500 to $1500 each. Another good working female is Oakfield Blackbird 20th 163391, dam of Erwin Bocas 309719, of the Tudor herd and Black Benz 2d of the Plummer herd. Mr. Miller's address is Cedar Rapids and he can be found down on Automobile Roy where the headquarters for his Buick agency is located. He is advertising seven young bulls for sale and anyone in need of a herd bull of true Aberdeen-Angus type will do well to look them over.

Sells Them in Minnesota.

Messrs. C. C. Andersen & Sons, of Tyler, Minnesota, have enjoyed a splendid bull trade this spring. In a recent letter they say: "Our bull trade has been excellent and two show bulls are all that we care to sell at present." These gentlemen have been constant users of space in the Aberdeen-Angus Journal and they have been rewarded for so doing. Look elsewhere for their advertisement to see what they have to say about that pair of show bulls and some younger ones that are coming on. They have the kind that always make good.

—o—

Will Sell Two at Des Moines.

Creekside Herd of Aberdeen-Angus is comprised of 35 head of the Blackbird, Blackcap, Erica and K. Pride families. C. W. Wurzbacher is proprietor of this good herd and has been breeding the black ones since 1912. He is nicely located on his 105 acre farm on the north edge of Morley. It will be remembered that Mr. Wurzbacher sustained quite a loss last fall when Belford 226200 died, however he has some young bulls sired by Belford that will be able to fill the vacancy very creditably. "Chris" is putting a pair of bulls in the State Sale at Des Moines.

—o—

Our Cover.

There were not many Aberdeen-Angus cattle shown at Denver this year therefore not many pictures were made. We are however pleased to be able to show on this cover page the winning trio of Aberdeen-Angus steers, they being shown by the Nebraska College. This was a very fine herd and a credit to the school. The other picture shows the winning nine Aberdeen-Angus calves in the Grundy County, (Illinois) Boys and Girls Fat Steer class, the show having been held at Mazon last fall from August 29th to September 1st. The tenth calf entered in this group became injured just prior to the show and was not on display. These calves were held over three days on the fair grounds and shipped to Chicago where they were sold on the market on Wednesday, September 6th, at the top which was $11.00 per hundredweight. This club was promoted jointly by the Aberdeen-Angus Breeders of the county, the Grundy county Agricultural Fair Association and the Grundy County Farm Bureau. They were judged by the veteran showman and feeder, Ed. P. Hall, of Mechanicsville, Illinois. The winners were as follows:

1st—Ralph Esgar, Verona.
2nd—Ralph Heap, Minooka.
3rd—Edward Esgar, Verona.
4th—George Esgar, Verona.
5th—Azel Williams, Mazon.
6th—Frank Turner, Jr., Morris.
7th—Loyal Williams, Mazon.
8th—Evelyn Matteson, Morris.
9—Ruth Leach, Morris.

Ear Tags FOR STOCK 99
Tag your stock—best and cheapest means of identification for Hogs, Sheep and Cattle. Name, address and number stamped on tags. Catalog mailed free on request.
F.S.Burch&Co 275 W. Huron St. Chicago
F.S.BURCH

SEND US YOUR PHOTOGRAPHS
OUR PRINTING PLATES GET YOU THE MONEY
WATERLOO ENGRAVING AND SERVICE COMPANY
Waterloo, Iowa
SPECIALISTS IN
Fancy Stock Engravings for High Class Sales Catalogs and Circulars.

Judy's Blue-Ribbon Show and Sale

60 Head, High-Class, Highly-Bred Magnificent Individuals. Bulls, Cows and Heifers

Thursday, March 22, at National Stock Yards, East St. Louis, Ill.

This is the most SENSATIONAL sale of Aberdeen-Angus cattle that has ever taken place at this market. The very Choicest individuals, of all the most **fashionable** blood lines—Blackcaps, Blackbirds, Trojan Ericas, Prides of Aberdeen, Queen Mothers and other popular families. Every one has STERLING value. 25 bulls—unusually attractive, well developed—of show yard character, with blood lines that cannot be surpassed. Every one is ready for a hard season's work. Many are fit to head any herd in the land. They are in WONDERFUL condition, of superb quality. The most exacting bull buyer will find in this offering what will satisfy his wants. So can the farmer and the cattleman. 35 COWS and HEIFERS the very CREAM of some of the best herds in the land. HAND-PICKED. The finest specimens that you could ever hope to buy. BEAUTIFULLY developed, an ideal type, finely finished, easy keepers, good lookers, some with calves at foot and others to calve soon. Heifers that will excel in show yard competition. Growing more valuable every day. They are the kind to buy to produce the future show yard winners and the champion sires. Whoever is in the market for beef cattle, especially Aberdeen-Angus should arrange to attend this sale and select some of the rare things that will be sold. The demand is increasing and price is advancing. Buy while there is a handsome profit in sight. For more information and an illustrated catalog address,

Auctioneers:
Cooper, McGowan and Sage.

M. A. JUDY, Sale Manager, West Lebanon, Ind.

SUPERB EARTAG (HUMANE)
OPEN
WESTON
Identify Your Cattle, Sheep and Hogs
the Superb Way. Punches a round hole, inserts the aluminum tag with your name, address and number stamped on, and clinches it in ONE OPERATION
Send for Catalog
SUPERB TAG
CLOSED
WESTON MFG. & SUP. CO.
1945 SPEER, DENVER, COLO.

Irwin's Quality Farm

The Home of
PRINCE EXCELLENCE 221272
A real Ton Bull

We offer a few good young bulls at prices any farmer can make a profit by using.

We have some extra good September and October DUROC PIGS sired by I. & J'S GREAT ORION SENSATION 451981, he is out of a Walt's Top Col. Dam and sired by G. O. S. 4th, he by Great Orion Sensation. The dams of these pigs are Pathfinder and Col. breeding and they are real ones. Boars $12.50; sows $15 Registered and Transferred to you.

Satisfaction Guaranteed.

E. E. IRWIN

SALEM, ILLINOIS

Make More Money with Hogs

The Swineherd is the **"Cheapest expert help you can hire"** (eight cents a month). Some say they get, out of a single issue, value enough to pay for the paper ten years. It is progressive and aggressive. You get the instruction and experience of the best feeders and breeders who have reached success. It goes right into the practical details of the work. Hundreds of farmers say it pays them and they would not raise hogs without it.

A Fair Offer: The American Swineherd one year, and a copy of the "Hand Book on the Sow" as a premium, for $1.00. Remit same, and if you are not satisfied after receiving the magazine two months, notify us, and we will send your dollar back, cancelling your subscription. This paper has been published 38 years and we have many subscribers who have been with us 25 years. Address,

AMERICAN SWINEHERD
322 Old Colony Bldg., Chicago, Illinois

Dwight Cutler Returning.

Word is just received from Mr. Dwight Cutler, who has been spending the winter at San Juan, Porto Rico, to the effect that he expects to return to Detroit early in March.

—o—

Buys Good Herd Bull.

Mr. Walter Clark, of Freeport, Ohio, who is fitting a herd of cattle to take out to the shows next fall recently purchased the good herd bull, Quibler of Xenia, from Mr. J. W. Edwards, of Vaughnsville, Ohio. Indications are that there will be some mighty interesting times on the show circuits next fall for there are a lot of the Aberdeen-Angus fellows who are "getting ready for the fray" right now.

—o—

A Pair of Show Cows for Sale.

Rarely if ever does one see an advertisement offering a pair of splendid show cows, priced to go quick, nevertheless that is just what readers will find if they will but refer to the new advertisement appearing for Mr. John W. Ball, of New Castle, Indiana. These are the kind that it will pay to look after without delay or someone else will line them up against you at the coming fairs this next fall. Better go over and see them at once.

—o—

Sells Pride Bull.

Mr. W. K. Maasdam, Fairfield, Iowa, whose Arnbathy Stock Farm herd of Aberdeen-Angus cattle is composed of Blackcaps, Blackbirds, Ericas, Prides and Queen Mothers, advises that his cattle have done very will this winter, coming through in fine shape. He is especially proud of the fine bunch of young calves. Just recently Messrs. Nelson Cornick & Sons, of Mt. Pleasant, Iowa, purchased a very good yearling Pride bull from his herd. The movement in bull trade is showing a marked increase.

—o—

Does Not Have That Kind.

In their new advertisement on another page Messrs. J. W. Dickens & Sons, of Worthing, South Dakota, announce that they do not have cheap bulls, however, they have a few good ones that they will sell at a cheap price. They are mostly Fourth Branch Blackbirds and ready to go out and do real service. Bulls from Sleepy Hollow Stock Farm have always made good and these are the kind that will please. Mr. Dickens, Sr., reports their cattle as doing exceptionally fine and the cows dropping a nice lot of good calves. It is also rumored that a very fine show herd is being fitted up for next season all of which proves the quality of the cattle now being offered.

Aberdeen-Angus Cattle for Sale

All ages, both sexes, popular families, reasonable prices. Write for particulars and tabulated pedigrees.

E. L. HAMPTON, Nashville, Tennessee

Blackbirds, Ericas

Queen Mothers and Heatherblooms

More than 100 head of them with BAILIE 242772 at the head of the herd. Come and look them over.

C. E. Hendershot, Dysart, Iowa

Pair of Show Cows for Sale

If you are looking for a good, well bred pair of Ericas to show at the local fairs this summer I have them. One cow and a two-year-old heifer that will make a good showing—priced to sell. Address

John W. Ball, New Castle, Indiana

Erdice By ENLATE, out of Evening Erica, the kind of a bull you are looking for, is for sale. Also have several other youngsters good ones. Priced to move quickly. Bulls of this type are scarce. Sires in service: Eursus of Fairfield 261697 and Black Peeler 254159. Write me.

Dr. Fred J. Jarvis, Oskaloosa, Iowa

THE MORFORD NECK CHAIN

Guaranteed satisfactory; $1.00 each F. O. B. Iowa City.

L. R. Morford, - Iowa City, Ia.

Quaker Hill Herd

Our herd numbers over 80 head and represents the Erica, Blackcap, Blackbird and Queen Mother Families.

BLACK BENZ 2D 204481
and
EGRET 299205

Head the breeding herd. Write us your wants or call and see the cattle.

R. W. Plummer, - Marshalltown, Ia.

WOODCOTE ANGUS

A splendid Blackbird BULL FOR SALE

BLACK ENSIGN OF WOODCOTE

Calved March 22, 1921

Sire: Edgardo of Dalmeny
Dam: Blackbird of Woodcote 10th.

For further information address

WOODCOTE STOCK FARM, IONIA, MICH.

Galbraith's Blackcaps

Herd founded in 1905.

"Said by M. A. Judy to be the biggest herd of Blackcaps in existence." Blackcaps of both Judy and McHenry breeding. Bulls in service:

BLACKCAP BEAVER and
BLACKCAP DUKE G.

Eight head of double bred Blackcap bulls for sale. Everything guaranteed as represented or money cheerfully refunded.

W. J. GALBRAITH & SONS
Algona, Iowa

Eulaine Farms

Our herd numbers 215 head and are rich in Erica and Blackbird breeding. The bulls in service are

ELBANO 246224 and
ENSIGN JOVIAN 266689

We are offering for sale two Enchantress Erica bulls, (October yearlings) sired by ELBANO. Look them over.

Hartnell & Lang, Staceyville, Ia.

Valley Mound

ABERDEEN-ANGUS

EBBA'S ESTON 317445,

sired by Eston of Denison heads our herd.

A few young cows with calves at foot for sale and one 3 year old 4th Branch Blackbird bull for sale.

E. A. & E. W. Brown
Luverne, Minnesota

Guinn Springs Stock Farm

Located in Iowa and Missouri

To reduce our herd we are offering for sale in lots to suit up to forty head of cows and heifers, several with calves by side. They are in good living condition, but not pampered, but lots of bone and quality. These are highly bred cows and heifers, herd has been established twenty-three years. These are large big-bone cattle. Also two yearling bulls for sale, weight eleven hundred each. They are better than the average. Priced to sell. Herd headed by Black Esper 2d 274424.

Horn Brothers, Coatsville, Mo.

Editorial

PANHANDLE CATTLEMEN ATTEND CONVENTION AT WICHITA.

(Continued from page 7)

26, where thousands of stockmen from Kansas, Oklahoma and Texas, with a few from other parts of the country, were royally entertained.

"Among those attending from this district were: Fred Horsbrough, P. H. Landergin, John Shelton, Tom Coble, Claude Brummitt, Jim Burson, Mrs. Marjorie Flenor and brother, T. J. Potts of Shamrock; Mr. and Mrs. C. T. McMurty, Mr. and Mrs. Jim McMurty, of Clarendon; Landon Doak of Claude, Mr. and Mrs. Will Johnson, Mr. and Mrs. McQuiddy, Ben Dorsey of Canadian, P. M. Mayfield of Shamrock. Many residents of Lubbock, Plainview, and other West Texas towns were aboard the seven Pullman cars composing the special that passed through Amarillo."—Southwest Plainsman.

This bit of news revealing activities in the great Southwest will be received as most welcome to the men throughout the country who are interested in the pure bred cattle business. As the names appearing here were checked off one by one this question presented itself: "How many names in this list are familiar to Aberdeen-Angus breeders?" Run them over for yourself, then pause long enough to ask the question: "Do these thousands of cattlemen know anything about Aberdeen-Angus cattle?" Is it not to their best interests that they be informed as to what has been done with Aberdeen-Angus cattle in the feed lots and at the shambles? Are these men not vitally interested in knowing how they may best turn their cattle into the most money and what kind of cattle will produce the greatest number of pounds in a season and sell for the most money per pound when they are ready to be taken off the ranges? To the Aberdeen-Angus Journal it seems that efforts connecting up with the range country is well nigh a failure as far as Aberdeen-Angus cattle are concerned. Why does the expert fisherman employ a guide when he prepares to go out for a catch upon a strange lake? Merely because he wishes to cast his hook where the fishes are. It would seem then that more direct effort might well be made to introducing Aberdeen-Angus cattle upon the range country of the West and Southwest. Surely the men supporting the Aberdeen-Angus breed have been asleep at the switch. Is it not about time to be up and doing? There is going to be a dearth of good bulls this spring, and still there are a great many bulls suitable for range work that should be assembled and sent out in carlots to the field where they could do the most good.

—o—

JOHNSON WORKMAN OF KANSAS.

Breeders of Aberdeen-Angus cattle in Kansas will be pleased to know that Mr. Johnson Workman, of Russell, Secretary of the Kansas Aberdeen-Angus Breeders' Association, has joined hands with the Aberdeen-Angus Journal in an effort to help put Kansas on the Aberdeen-Angus map stronger and better than ever before. Mr. Workman is a familiar figure in black cattle circles and what we would term a live wire. He is the sort of man who is alert to all that is doing for the good of the breed and the Journal hopes with his assistance as special representative for Kansas to be of

Show Bulls for Sale

Anyone desiring a real show bull to head a show herd or to do heavy service on the herd at home will find what they want in the two or three bulls which we will price worth the money. Also have four bull calves under eight months of age, all blackbirds and Blackcaps. Will be pleased to show them at any time to men who want the best. Write us or call and we will make your visit worth while. Address,

C. C. Andersen & Sons
TYLER, MINNESOTA

ROSEMERE

breeding again demonstrates its unparalleled quality at the Chicago International. At the 1922 show our herd won

Junior Champion Bull
Junior Champion Heifer
Champion Aged Herd
Champion Young Herd
Champion Calf Herd

We have a few Rosemere Herd Sires which we wish to place at the head of good herds. ROSEMERE in a pedigree insures EXCELLENCE.

Congdon & Battles
YAKIMA, - - WASHINGTON

RIO VISTA

Herd Aberdeen-Angus

We are offering for sale four bulls of serviceable age: One Eisa, one K. Pride, both sired by Enticer 2d 279270; one Ballindalloch Blackbird, sired by Blackcap Ben F. 266691; one K. Pride, sired by Koran 2d 260060. Bulls in service are ENTICER 2d 279270 and BESTO 302443. Write us,

John H. Fitch, Lake City, Iowa

C. D. & E. F. Caldwell

Herd headed by such bulls as:

BENEDICTUS, a double bred Blackcap, one of the best sons of Blackcap Star, whose progeny is pointed to with pride wherever found.
IMPORTED JASPER OF BURLINGTON, and BERTRAM'S BLACKBIRD, cattle sired by such bulls as these will make good anywhere.
YOUNG BULLS FOR SALE:
We are offering a few young bulls for sale, they are right individually. Herd is made up of Blackcaps, Blackbirds, Trojan Ericas and Prides. Write us or call at

Burlington Junction, Missouri

MAPLE RIVER HERD

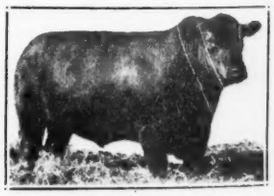

Black Marshall 2d 229849

Young bulls sired by Black Marshall for sale. Priced right.

Wm. Rowles & Son, Onawa, Iowa

real value to the men who have cast their lot with the Aberdeen-Angus cattle industry. We have the most wonderful breed of beef cattle yet developed and Kansas has a lot of good country in which to develope just such cattle in a most profitable way. Mr. Workman will take your order for a card, a subscription from yourself, or one from that neighbor who ought to be growing Aberdeen-Angus cattle. He will also be pleased to confer with those who contemplate holding public sales. In fact he will be ready to co-operate with the breeders of Kansas as our resident representative in any way he possibly can. Get in touch with him on any and all topics of interest. Supply him with news items as well in order that Kansas may be fully represented in the columns of the Journal.

—o—

A. F. BUCHANAN FOR OLD VIRGINIA.

In its endeavor to keep abreast of the times in so far as Aberdeen-Angus cattle are concerned the Journal is pleased to announce that A. F. Buchanan, of Glade Spring, has accepted the position of resident representative for the Aberdeen-Angus Journal. As secretary of the state association of breeders Mr. Buchanan has become intimately acquainted with the progress of the breed in his state and will no doubt be the better enabled to serve the black cattle interests in Old Virginia. This is one of the strong cattle states of the South and if indications fail not Virginia has wonderful possibilities as an Aberdeen-Angus country. Mr. Buchanan will look after advertising for the Journal as well as assist in supplying the latest news items. The advertising will consist of breeders cards, commercial space and sale advertising. He will be in position to arrange for whatever the residents of Virginia may want in the way of publicity through the Aberdeen-Angus Journal. Report to him your news itmes, consult about space in the Journal for your card, and if you plan a sale by all means get in touch with him early in order to get all the publicity possible, claim your dates with him, this will cost nothing. If you wish to buy or sell something tell Mr. Buchanan about it. The service is for the breeders of his state and the Journal will cooperate in every way possible to advance the breed, so let us get acquainted through Mr. Buchanan.

—o—

GETTING BETTER EVERY DAY AND IN EVERY WAY!

Breeders of Aberdeen-Angus cattle who are readers of the Aberdeen-Angus Journal could double the pulling power of YOUR breed paper with scarcely no effort whatever. Journal advertising is doing business as is evidenced in letters received nearly every day at the office. Just as an example permit us to cite a quotation from a recent letter received from Messrs. Wm. Rowles & Son, of Onawa, Iowa, which reads: "We are much pleased with the results from our advertisement in the Journal. We are receiving frequent inquiries regarding our cattle and we have disposed of three of our bulls." Mr. Maurice J. Caldwell, operating Sciota Valley Stock Farm, at Wakefield, Ohio, used a Bargain Counter advertisement last month and this is what he says: "The little advertisement we had in the Bargain Counter last month brought results, we sold our herd bull Blackcapper of Greenwood to Messrs. A. J. Ball & Son, of Rocksdale, West Virginia." You may wonder what this has to do with your helping to increase the pulling power of the Journal's advertisements. Here is the story in a nut shell: If the Aberdeen-Angus Journal has pulling power as indicated how much more pulling power would it have if each reader would go out and get just one subscriber, this subscriber to be a prospective Aberdeen-Angus breeder? Every man with a pure bred Aberdeen-Angus animal on his place can well afford for the good of the cause to send in at least one such subscriber at his own expense now that the rate has been reduced to $1.00 per year. Can you not realize how much you would be helping the breed by so doing? A large percentage of the men who read the Aberdeen-Angus Journal for twelve months will become vitally interested in owning a few head of the breed, for every man has a desire to own the best and for this reason the accomplishments of the Aberdeen-Angus baby beeves, the single steers, the steer groups, the carlots and the carcass contests in interbreed competition the world over, will, like the constant drip of water upon a stone, eventually wear away all prejudice so that the real beef making qualities of the breed will stand out clear on the mental horizon of the reader. Shall we do our duty men? Let us get together and help each other. Get that subscriber today. If you fail to get him send him in anyway at your own expense. It will pay and pay well.

Dr. W. Collins
ABORTION TABLETS
Abortion Can Be Cured
A Missouri man says, "Sure worked O. K. We had 3 cows that were making bag at 6 months. Am sure they would have aborted had we not used the treatments."
Does That Mean Anything To You?
Write us. $1.04 per cow
THE U. S. LIVE STOCK REMEDY CO.
UNION STOCK YARDS DENVER COLORADO
315 Live Stock Exchange. Calgary, Alta.

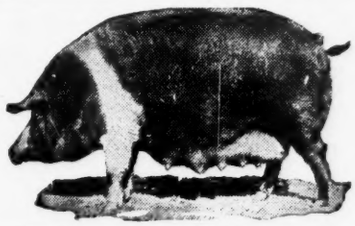
Hampshires
For 5 years in succession Hampshires have won grand championship over all breeds, all ages, and all weights of hogs in the carload lots, at the International Livestock Show, 1918, 1919, 1920, 1921, 1922.
For 5 years in succession Hampshires have shown the youngest, yet the heaviest spring pigs at this show.
Hampshires are the pratical farmer's practical hog, because of—their meat type—their grazing qualities—their activity, health and vigor—their highly developed mother instinct and milking qualities—their early maturity and economical gains—AND BECAUSE THEY ARE RECOGNIZED MARKET TOPPERS.
For information about Hampshires or for names and addresses of breeders near you, address, Dept. No. 32.
HAMPSHIRE RECORD ASSOCIATION
E. C. STONE, Secretary
409 Wisconsin Ave. PEORIA, ILLINOIS

IF YOU WANT
Cheap Bulls—We haven't any, but if you want
Good Bulls Cheap
we have them. Write or come and see them. Mostly Fourth Branch Blackbirds.
J. W. Dickens & Sons, Worthing, S. Dak.

Home of **BLACKCAP CLIPPER 214684**
Choice bulls and heifers for sale belonging to the Blackcap, Blackbird, Enchantress and Eisa Erica families.
Mills & Anderson, Kirksville, Missouri — Waddill & Mills, Brashear, Missouri

White Crest Farm Angus
Our herd comprises the following blood lines: Barbaras, Blackbirds, Blackcaps and Prides. Young stock for sale at all times. Our herd is Federal Accredited.
J. S. Wright, Rockwell City, Iowa

Wade's Aberdeen - Angus
Herd Headed by
BLACK EDWARD 3D
We are offering for sale eight bull calves by a son of Idlemere.
Edward Wade & Son, Clinton, Ill.

HOLLAND FARMS
Herd Headed by Earlline 306659
We are offering for sale 8 bulls of serviceable age. Come look them over.
C. D. Nichols Live Stock Co., - Cresco, Iowa

HEATHERDALE HERD
Headed by BEAU MONARCH
Herd consists entirely of Ericas and Blackcaps. Write us your wants.
H. H. REED, Marengo, Iowa

LEAMOOR HERD
Headed by Envious Erica 312081, a double-bred Enchantress Erica, sired by Edinburg 2d, by Elgon. We have only Ericas, Blackbirds, Prides, Queen Mothers. Young stock for sale at all times. Both sexes.
Thomas Gatton & Son, Rose Hill, Iowa

Winnebago Herd Sires in service: Erinudoxus 174-647 and Erica's Emblem. Offering now very cheap a number of cows and heifers and some extra good young bulls of serviceable age. Joe Martin, Herdsman.
E. Franklin, Prop., Emerado, N. D.

BULLS! BULLS!! BULLS!!!
We are offering as good a lot of bulls of serviceable age as can be found anywhere. There are only 8 of them, all Ericas and Blackbirds. Sired by such bulls as Imported Elegant of Tubberdaly 248735, Elburn 4th 309223 and Elate 2d 325089. If in need of a good bull write
H. P. Wilkinson, Mitchellville, Iowa

PRAIRIE HOME HERD
POLSON
Sired by a son of Black Poe heads our herd. We are offering 12 head of yearlings and two-year-old bulls for sale. Come and see them.
J. R. Spears & Son, Ree Heights, S. D.

MILLER FARMS ABERDEEN-ANGUS CATTLE

Our herd contains over 100 head of breeding females. We are offering for sale seven head of young bulls sired by Bocas 184973 and Belford 226200. These are good thick bulls with lots of type. Come look them over.

Farms Located At Morley, Iowa.

H. D. MILLER, Cedar Rapids, Iowa

Colorado Aberdeen-Angus Breeders' Ass'n

For sale show and herd bull prospects. A 1 range bulls, females for foundation or established herds, steers for calf clubs. List of breeders sent on application. Write your wants to

R. R. LUCORE, President
Arriba, Colorado

—or—

HARRY C. BARR, Secretary
Sanford, Colo.

ROSENGIFT FARM ABERDEEN-ANGUS

Bulls in Service—ELIXIR EARL 333418, an Elba Erica, and EVENTUATION, our young bull that has the distinction of being Junior Champion at every show he has been shown in this year. All the leading families are represented in our herd. Write us your wants.

Carl A. Rosenfeld, - - Kelley, Iowa

ASH GULCH RANCH

BAR MARSHALL 229185 and BLACKCAP BRUNAS 243080

Give us your order for a bull or heifer, sired by one of these bulls. Not how many but how good. We aim to please.

JOE DVORAK, Herdsman

I. L. JONES, Raymond, South Dakota

Pleasant View Aberdeen-Angus

Pleasant View Aberdeen-Angus. The Get of Sire Class, at the International Live Stock Exposition, won by the get of the undisputed king of Aberdeen-Angus sires, Earl Marshal 193780 for five consecutive years, an unequaled record by any sire in America

1922 International Grand Champion Bull Bar Marshall 299165, Grand Champion Cow. Pride Protest 6th 321847, the 1922 Canadian Grand Champion Bull, Blackcap Revolution 287269, are the get of the "king of sires" Earl Marshall 183780, as well as a score of Champions of leading State Fairs and Expositions. Sires in service—Earl Marshall 183780 and five sons. Young bulls for sale.

ESCHER & RYAN, - - Irwin, Iowa

ANGUS ACRES HERD

Our herd numbers 90 head. We are offering for sale 12 yearling and two-year-old heifers and 10 cows, all bred to our herd bulls Ericsom 323156 and Everhardt 339466. Duroc Jersey hogs. White Leghorn chickens. Eggs for sale. Write,

E. B. Saylor & Son, Van Wert, Iowa

CEDMER ABERDEEN-ANGUS

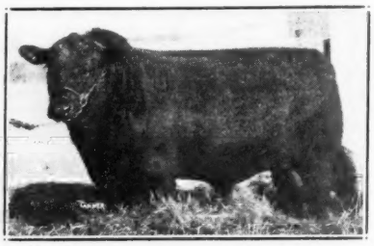

Blue Blood 2d of Quietdale 267193

It's good for the eyes to see those thick low down bulls by Blue Blood. We're placing them with some of the best breeders of the country. Come or write.

A. G. MESSER

GRUNDY CENTER, IOWA

Indiana Coming Strong.

Through Assistant State Club Leader, M. L. Hall, it is learned that according to present indications there will be at least twenty-two Aberdeen-Angus calf clubs in Indiana this year. These will vary in size from ten to twenty-five calves. A movement of this kind will mean much for the advancement of the breed, and should serve as an incentive to other states. The Journal believes this branch of extension work to be one of the most important elements in getting the breed before the world in its proper light.

—o—

History of the Breed in Britain and America

(Continued from page 4)

als. Then he set out to gather the kind of cattle that could be fed out to win this honor for himself. That study brought him to the Aberdeen-Angus and the high honors of 1910, 1912, 1916, 1917 and 1920. Escher & Ryan, the famous breeding firm of Iowa, furnished the grand champions and reserve grand champion carlots of 1911 and 1913. In 1919 and in 1921, John Hubly, an Illinois feeder, won the honors on carlots with Colorado-bred yearlings.

Thus, it will be seen that following the 14-year-top run up to 1903, pointed out by Mr. McGavock, there has been an 18-year-top run with two breaks for the Shorthorn load named in 1909 and the Hereford load of 1918. In other words, for 33 years, with three exceptions Aberdeen-Angus have sold for the annual record price for carlots. Practically half of these record-priced loads have been the grand champion fat carlots of the International, but those grand champions were picked by practical men of the stock yards commission companies and the packing houses as the best loads of the years they showed.

(To be continued).

—o—

An Appreciative Young Lady.

Miss Marjorie E. Wren, of Richmond, Maine, wishes to express her appreciation of the successes she attained with her calf last season and the splendid prizes won. She recently addressed Secretary Gray and thanked him for the beautiful gold watch which had been awarded to her by the American Aberdeen-Angus Breeders' Association. In addition to winning the watch she experienced many other successes and has written again saying: "I received a check from Mr. Park for $82.00, the amount my calf sold for and a $20.00 special premium with $5.00 I won at Richmond Fair and $3.15 from the Boston Post for his picture. It made me a total of $90.15 to deposit in the bank on my account." This is surely doing fine and many other girls should investigate the possibility of their doing something of this same character. Money earned in this way certainly will be appreciated and be a source of great satisfaction.

—o—

Going Strong.

Mr. E. L. Hampton, of Woodlawn Farms, Nashville, Tennessee, reports that trade has already shown signs of renewed life this spring. He reports four of the best sales of the season as far as monetary considerations go and with it four strictly top notchers. He has just sold to the Virginia Polytechnic Institute which is founding a new herd of Aberdeen-Angus of the highest class, three head as follows: Blackcap Effie H. by Black Jeweler and out of Blackcap Effie M.; Blackbird Ethilyn 3d by Edenboro and out of Blackbird Ethilyn, by Eston of Denison; also Blackbird 395th by Blackcap Poe, out of Brookside Blackbird 44th. These three head give the Institution a foundation from which they should produce as good Aberdeen-Angus as the breed affords.

Mr. Newton Crockett, of Wythville, Virginia, purchased from the same breeder the bull Black Questor by Bunker Bear and out of the cow Black Empress Queen to head the good herd he is developing.

—o—

Increasing His Herd.

Quaker Hill herd at Marshalltown, Iowa, has been on the increase for the past couple of years as Proprietor R. W. Plummer has kept all the females in the herd, selling nothing but the bulls which, by the way, are all sold out. This herd numbers over 80 head altogether with only three families represented which are the Erica, Blackbird and Queen Mother. Founded eight years ago, the foundation having come from the leading herds of the breed. Black Benz 2d 204481, a Ballindalloch Blackbird, by Belfast; and Egret 299205, an Enchantress Erica, by Buxom, are the bulls in service and they have left their stamp on their offspring as both bulls are breeding true to type with lots of quality. The calves are exceptionally smooth and deep and very good in the tail head. Ray expects to show at some of the fairs this fall with calf herd, young herd, and aged herd. He reports the Marshall county calf club coming fine with sixty head in the club, twenty-two head of them Aberdeen-Angus and the balance Hereford and Shorthorns. Quaker Hill advertisement starts in this issue.

CREEK BEND HERD
Headed by Protector E. 195462
Grand Champion bull in a show of 45 head at the 1920 Minnesota State Show and Sale. We are offering at this time some splendid young bulls.
C. G. McEwen & Sons, Buffalo Lake, Minnesota

Broadmere ABERDEEN-ANGUS
Bulls in service: ERDMAN 138389, brother to Enlate; BLACK PUDD, 2d prize calf at 1919 International; and EARLTON, grandson of Earl Marshall. I will sell Black Pudd, also several young bulls at reasonable prices. Write me.
Hiram Hanson, Montevideo, Minnesota

Lakeside Aberdeen-Angus
Choice lot of cows and heifers, headed by Blackbird Edict 2d 345468 and Flora's Hero 216492, can spare a few cows and heifers.
Mandeville & Edson, Storm Lake, Ia.

THE WEST SIDE HERD
Headed by EARL OF DENISON
Our breeding herd consists of Ericas, Blackbirds, Prides and other good families. Can spare a few good females at this time.
BRILL BROTHERS, SAC CITY, IOWA

LONG LANE ABERDEEN-ANGUS
Headed by BULLTON 242784
I am offering for sale six young bulls, Blackbirds and Ericas. Write me.
Wm. Peterson, Belview, Minnesota

Elmland Earl 2d
Heads our Aberdeen-Angus Herd. We are in the market for a couple carloads of breeding cows. Will also buy a good young herd bull.
John Allen & Son, Conception Jct., Mo.

FAIRLAND ABERDEEN-ANGUS
Blackcap's Eston 305730 at head of herd. For sale, some extra good bulls—Blackcaps, Blackbirds, Trojan Ericas and K. Prides. Prices reasonable. Come and see them or write.
Isenbarger Bros., Battle Creek, Iowa

EIKENBERRY ANGUS
Herd bull, Enos of Quietdale 244448
I am offering for sale 2 bulls, also a few heifers by above bull. Come look them over or write.
C. H. Eikenberry, Marble Rock, Iowa

Wanted A two-year-old first class show bull to head a good herd and win in hot competition. Must be right as an individual and priced right. Give breeding and price in first letter.
Casebier Brothers, Burnt Prairie, Ill.

ROSE HAVEN FARM
For Sale—Registered O. I. C. Spring Boars, Bred and Open Gilts and some choice Aberdeen-Angus calves. Best of blood lines. Address
Rose Haven Farm, Haubstadt, Ind.

Victim of Whooping Cough.

Harry Ira Shipton, six months old son of Mr. and Mrs. Chas. W. Shipton, of Green Mountain, Iowa, died February 3, 1923, death being the result of whooping cough and complications caused by that disease.

Good New Iowa Herd.

Wm. Shrader & Son, of Garwin, Iowa, have twenty-five head of pure bred Aberdeen-Angus of the Blackcap, Erica, Pride and Queen Mother families. Enright Lad 2d and Blackcap Clipper 3d are the bulls in service. This herd was started in 1919 and is located two miles west of Garwin on the 280 acre farm belonging to Mr. Shrader.

Made a Good Showing.

Mr. W. A. Campbell, Heerfano Herd of Aberdeen-Angus cattle and Duroc Jersey swine, La Veta, Colorado, made a very strong showing in both classes at the Monta Vista Stock Show early in February. Mr. Campbell won practically everything in the swine classes in very strong competition. He had the Aberdeen-Angus class all to himself until it came to the inter-breed competition where he met five strong Hereford herds and with a Hereford judge succeeded in landing in second place. Very complimentary to his cattle indeed. It will require just such efforts as these to place the Black cattle in the eves of the Western public before they will attain the popularity they are entitled to. So let no man miss an opportunity to make a showing, no matter how strong the competition.

The Iowa State Sale.

E. T. Davis, secretary of the Iowa State Aberdeen-Angus Breeders' Asociation writes us that the catalogs are now ready to mail to any one who is interested in good Aberdeen-Angus cattle. He states, "The bulls are an especially well bred lot and anyone looking for a real bull to head his herd can do no better than to look them over. Some of these bulls won purple ribbons at the leading state fairs of 1922 and look good enough to do so again. There are double bred Blackcaps, Trojan Ericas and many other popular families. There are also many large, strong bulls just what the western trade demands. In fact, I feel this is the best lot of bulls that have ever been put together in any of our state sales.

The female offering consists of a lot of good young breeding cows. In the young things there are a lot of splendid heifers that are real show prospects and that promise to give an excellent account of themselves in any show. I would like to say to all those who wish to add something especially good to their herds that this opportunity should not be overlooked, and to those who are laying the foundation for a good herd you will find in this sale what you require for that purpose, as most of the consignment are sired by popular breeding bulls, and have been selected from herds that have been breeding the best in Aberdeen-Angus cattle for years past.

We will hold our Annual Show the afternoon of March 13th. This show gives those interested an opportunity to see the cattle in the show ring. The annual banquet and meeting for transaction of business and election of officers will be held that evening at the Savery Hotel and we hope all Aberdeen-Angus breeders will plan to be with us and take every opportunity to inspect the cattle and get acquainted before sale day.

I will be glad to mail a catalog to any one who is interested, and will be glad to give any information and answer all inquiries promptly."

Thorn Hill Orchard Herd
Headed by Balatum 166769
The great sire of prize winners. We have a few sons of his out of prize winning cows for sale at very reasonable prices.
Wallace VanCleave, Thompsonville, Mich.

Longfield Herd Aberdeen-Angus CARROLLTON, MISSOURI
We offer 2 bulls of serviceable age. 1 Pride of Aberdeen, sired by Blackcap Clipper 214684, 1 Enchantress Trojan Erica, sired by Blackcap Quality Boy 253820, and 2 bulls ten months old sired by a son of Enlate 209477. Write for particulars.
Morris & Bradshaw, Carrollton, Missouri

WALNUT CREEK HERD
Headed by Sensation B. 320651 and a son of Bandolier. We are offering four young bulls for sale. Come and look them over.
R. R. Blake & Sons, Dallas Center, Iowa

SUNBEAM FARM
Herd headed by ESTON of ELMHILL 254249, sire of 1st prize get of sire at various state fairs and the American Royal, 1922. Herd contains 175 head registered cattle. Write or come and see us.
S. C. Fullerton & Sons, Miami, Oklahoma
George A. Porteous Supt.

HIGHLAND HERD
Headed by
Imp. Eclipse 2d of Morlich 311852
Special features: Bred right, individually right, fed right, and priced right. One or a carload, either sex. Write us.
Campbell Brothers, Utica, Minnesota

Groth's Aberdeen-Angus
Bull in service—FAIRLAND BLACK MONARCH 2d. We are offering for sale ten head of bulls of serviceable age, also females from single to car lots. Write or come and see me.
(Farm is in Iowa).
H. E. GROTH, FAIRVIEW, S. DAK.

MOSS CREEK HERD
Established 1880.
Quality, Individuality and Breeding. Herd composed mostly of Ericas, Prides and Queen Mothers. Breeding stock priced to meet approval. Write or call
J. W. Rea, Carrollton, Missouri

SMITH VILLA HERD
Blackcap Barage 272172 heads the herd. We are offering several Blackbird and Pride females for sale.
Wm. H. Smith. Quimby, Iowa.

HARLANDALE HERD
Bulls in service: BLACK EMBLEM and BLACK BALFOUR. We are offering some good cows and heifers for sale. Come and look them over.
Nelson Rosene, Meriden, Iowa.

Carload I am offering some good cows and bulls of serviceable age either in single numbers or in carload lots at very reasonable prices. These are the sort of cattle that men are looking for. Those interested in good cattle please communicate at once with
George G. Clark, Worthing, S. D.

Iowa State Aberdeen-Angus Association

State Fair Grounds
Des Moines, Ia.

Show and Sale

March 13 and 14
1923

Iowa Aberdeen-Angus breeders have contributed to the sale this year a consignment of twenty-two bulls and thirty-two females. The bulls are a superior lot, both in breeding and individuality, some of them are show bulls that were out at the leading State Fairs in 1922 and won many prizes. Their breeding can not be improved upon. Some of the families represented are Blackcaps, Trojan Ericas, Pride of Aberdeen and other popular tribes. Many of these bulls are good enough to head any herd of Aberdeen-Angus cattle. Then there are a lot of good big bulls that would please any breeder looking for the western trade. If you are looking for bulls, we have them!

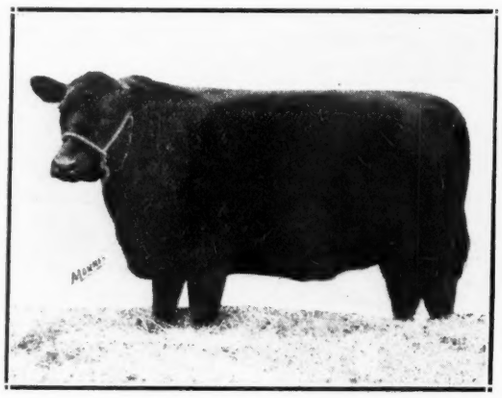

The females consist of all of the best families. Some of them are show cows, and among the younger females many splendid prospects for the coming shows are offered. We have selected these cattle for the purpose of giving you an opportunity to secure some of the best things to show if that is what you desire, and to those who are adding some especially good things to their herd, or starting a foundation herd nothing better could be offered.

Plan to attend this Show and Sale also the Banquet and Meeting which will be held at the Savery Hotel, the evening of the 13th.

Auctioneers: W. H. COOPER and GENE FAGAN. A. E. BRYAN, representing the Aberdeen-Angus Journal.

E. T. DAVIS, Secretary, - - - IOWA CITY, IOWA

3 Bulls for quick sale. BERNA H. 349272, calved April 18, 1921; by Blackcap Baron 3d 260146, dam, Elmland Reta 222684; ENACTOR E. 349269, calved March 17, 1921; sire, Enactor 288077, dam, Glenmere Erica 200788; and the herd bull, BLACKCAP BARON 3d, calved November 29, 1917. Call or write

A. J. Hayden & Son, Humboldt, Iowa.

Eastside Herd

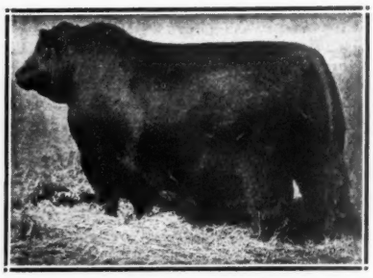

ENLATE 209477

Stands at the head of this great herd. A modern breeding plant dedicated to a real constructive breeding plan. A grand array of outstanding females compose this breeding herd. Inspection invited. Will take care of your wants.

W. H. Cooper, Hedrck, Ia.

Colorado Bulls Move.

Mr. Hugh McPeak, of Anton, Colorado, recently sold Aberdeen-Angus bulls to P. Fassler and A. A. Finkner, both of Akron, Colorado, which is located in the northern part of Washington county, on the C. B. & Q. Railway, about one hundred miles northeast of Denver.

—o—

Have You These Copies?

Director E. H. Anderson, of the New York Public Library, 476 Fifth Avenue, New York City, advises that he finds his files for the Aberdeen-Angus Journal to be incomplete. We have been able to supply him with all missing copies except numbers 18 to 26 inclusive of Vol. 2, and numbers 1 to 5 inclusive of Vol. 3. If there are those who happen to have these numbers or extra copies of either or any of them Mr. Anderson will be very glad indeed to receive them to make his files complete. Mail such copies direct to him and write him telling him what numbers you are forwarding.

—o—

Mr. Ewan Succeeds Harvey H. Atherton.

The Fulton County, Illinois, Aberdeen-Angus Breeders' Asociation held its annual meeting at Lewistown, on Tuesday, February 13th. The meeting was well attended and much enthusiasm shown. The following officers were elected for the ensuing year: G. H. Ewan, formerly secretary-treasurer was elected president; C. A. Laws, Lewistown, vice-president; J. E. Watt, associate farm advisor, Canton, secretary. The executive committee is composed of J. J. Mummert, Astoria; P. O. Shields, and G. H. Ewan, Lewiston; Don Weaver, Farmington; and J. E. Watt, Canton. This is one of the active organizations in Illinois and their slogan "More and better Doddies" means something to each member.

Makemore Herd.

The Makemore herd, belonging to Mr. J. M. Allen, of Kingston, Tennessee, was founded in 1909, and is composed of thirty-eight head of females and one bull. The good bull Alfred Blackbird is at the head of this herd and it goes without saying that Mr. Allen is making a good impression with his blacks amongst his neighbors.

—o—

Mr. Klauenberg Moves Herd.

Mr. Herman J. Klauenberg, who has been located at Independence, Iowa, for some time past, informs the Journal that he is moving his splendid herd of Aberdeen-Angus cattle to Albion, Iowa, near Marshalltown, where he expects to continue breeding them better and better. He is taking some good cattle with him and the herd is headed by a prize winning Blackbird bull. May success follow to the new home.

—o—

Another Feed Lot Convert.

C. E. Hendershot, of Dysart, Iowa, for twenty-five years a prominent Shorthorn breeder made the change to the Aberdeen-Angus cattle about five years ago and has at present something over 115 head of pure breds of the Blackbirds Pride, Queen Mother and Heatherbloom families. Bailie 242-772 heads the herd. Mr. Hendershot has a well improved 320 acre farm four miles southeast of Traer where he maintains his herd and where he fed cattle for the market for years, having fed up in the thousands of head. The change in breed of cattle was due to the feed yard results where steers of all breeds were fed under the same conditions on the same kind of feed but year after year the black steers made the best gain and brought the higher price, therefor the change. Look up the new ad. in this issue.

Sunset View Herd

Headed by Bertram's Eric

By Blackcap Bertram. I am offering five bulls of serviceable age all sired by above bull. Write for prices.

R. J. TEACHOUT, IMOGENE, IOWA

Grosch's Angus

Young bulls and females of desirable quality for sale at bargain prices. Satisfaction guaranteed.

EDWARD GROSCH, La Moille, Ill.

PIONEER HERD

Kloman is dead but we have some of his get, both males and females of the leading families. We are offering 2 Trojan Erica bulls by Kloman; 2 Blackcap bulls by a son of Kloman; 20 head of yearling steers. Come look them over or write.

A. C. Binnie, Chester, Iowa

EDGEWOOD HERD

Headed by SIR ERIC 12th 292942. We are offering for sale 10 yearling and 10 two-year-old heifers, 20 head of cows nearing calving; also the above herd bull and one yearling bull. Write or come and see them.

E. S. PARISH, Grinnell, Iowa

Farm one mile east of Jacob's Switch, on M. & St. L.

GRASSLAND HERD

Home of America's Greatest Aberdeen-Angus Bull, International Grand Champion 1921.

Prince Marshall 261280

Sire—Earl Marshall 193780, America's greatest Aberdeen-Angus Sire;

Dam—Pride McHenry 46th 82428, America's greatest producing Cow.

We have a number of extra good sons of Prince, Marshall for sale, that we are pricing within the reach of anyone in need of a bull. They run in ages from 6 to 18 months. Herd Accredited.

E. E. Blandford & Sons

HAYWARD, OKLAHOMA

GLYN MAWR

ABERDEEN-ANGUS

Herd Sires

BUXOM 240215
BREVAUNT 319068
ERWIN BOCAS 309719
BURGESS 336919

EIGHTH ANNUAL SALE
June 7, 1923

We will be glad to put your name on our mailing list.

We are offering several young bulls of Erica and Blackcap breeding at the present time. Priced in keeping with todays values. Write us your wants.

J. Tudor & Son

IOWA CITY, IOWA

Underwent Operation.

Mr. Peter McLachlan, of Estill, Missouri, recently experienced the removal of a cataract from his left eye, the operation was performed at a hospital and he is reported as getting along quite well. The Glenavon herd, of McLachlan Brothers & Johnson, is reported in good condition, the present herd numbering thirty-three head of pure breds.

—o—

Sen. Todd Fitting Show Cattle.

A report to the effect that Senator A. L. Todd, of Toddington Farms, Murfreesboro, Tennessee, has recently purchased twelve head of pure bred baby beef steers to fill out a carload that he is fitting for the coming shows would indicate that the Senator is going to give the breed an extra boost. Mention is also made of the purchase of the good young imported bull, Elster 346279, by Evans of Ballindalloch and out of the imported cow, Roschaugh Edith.

—o—

He's Helping to Paint 'Em Black.

Black Rose Herd, belonging to Chas. W. Shipton, of Green Mountain, Iowa, contains 30 head of females of breeding age that are of the following families: Ericas, Blackcaps, Blackbirds and Queen Mothers. Elmland Engraver heads the hred. Mr. Shipton reports the following bull sales recently. A Blue Ribbon Blackbird, sired by Elmland Engraver and out of Blue Blood Lady 6th to O. E. Blankenship, Grundy Center, Iowa; a full brother to the above bull to Frank Wendt and Sons, Green Mountain, Iowa, to use on pure bred herds and the following bulls for use on Shorthorn herds: John Shipton, two bulls; Roy Shipton, one bull; Henry Pifer, one bull; Chas. Weitzell, one bull. These are all located around Green Mountain.

—o—

Cattle and Clover.

Clarence Pearson, of Mitchellville, Iowa, has demonstrated what can be done on a small farm where the right method of farming is pursued. Thirteen years ago when he harvested his first crop from his 80-acre farm the corn averaged 35 bushels per acre, the past two years it has averaged 80 bushels per acre. Cattle and clover are responsible for the increase, according to his own story. The start in Aberdeen-Angus was made thirteen years ago with two cows, today the herd numbers 25 head, representing the Blackcap 4th Branch Blackbird, Queen Mother and Jennett families with Bredwell 2d, a double bred Blackcap bull, at the head of the herd. Mr. Pearson has the reputation of being a good feeder and his good big roomy cows are ample proof that they never lacked feed. He is offering four young bulls for sale, also some good cows.

—o—

Canadians Like Literature.

Messrs. G. Davis & Sons, of Erin, Ontario, Canada, have distributed a number of the little booklets entitled "Results of Fat Stock Shows for 1922," and asked Secretary Gray for another allotment. These little booklets are splendid pieces of missionary literature and should be broadcasted freely by breeders everywhere. These gentlemen wrote "Am sure we were pleased to receive the report of the Thirty-ninth annual meeting of the Aberdeen-Angus Breeders' Association and please send us a bunch of the little booklets 'Results of Fat Stock Shows for 1922.' They are just what is needed for intending purchasers and customers. The bunch you sent us sometime ago is just finished and we miss them very much. It is so encouraging to hear of the wonderful achievements of the Aberdeen-Angus that we wonder where they will ever stop."

Edenwold Farms

The home of

ESTONIAN 209474

one of the greatest sires of the breed. We maintain a great collection of breeding cows which, mated to this great bull, produce some of the choice things of the breed. The highest priced female of 1921 was bred at Edenwold Farms and sold by us for the top of all beef females $3,600. Our average of $956.00 was the top sale of all beef breeds for 1921. Am making special prices on two Junior Yearling Bulls, sired by Estonian; one Elba Erica; one Enchantress Erica. These bulls are good enough to head any herd in the land and are priced right. We breed only the best and offer our best for sale. If looking for this kind will be glad to hear from you.

Herd under Federal Supervision.

R. W. Frank, Prop.

Renwick, Iowa

Now for California

Enjoy a winter where you can get a complete change.

Surf bathing, deep sea fishing, motoring over perfect highways through fertile valleys—with palms, flowers and orange groves on every hand—camping in the mountains, or golf or tennis are some of the pastimes which may be enjoyed.

There is no better place for play, rest or sight-seeing than California. Every possible preference you may have in regard to living accommodations can be provided.

Chicago & North Western Ry. offers unequaled high grade train service with a wide choice of scenic and direct routes.

The Best of Everything

Our ticket agents and representatives will be pleased to submit an attractive itinerary, furnish illustrated booklets and full information regarding fares, train schedules, or in any other way help you plan your winter trip; or address

CHICAGO NORTH WESTERN LINE

J. L. Ferguson
G. P. A.
C. & N. W. Ry.
Chicago

380

Sixth Annual Show and Sale of

Aberdeen-Angus

To be held at

Creston, Iowa, March 15, 1923

Show in Forenoon—Sale at 1:00 o'clock

35 FEMALES and 6 BULLS A collection of real business cattle have been selected for this offering. The thirty-five females are mostly young cows and heifers with their whole life of usefulness before them. Some with calves at foot, a few open heifers, many bred to the best of herd bulls. Representing all branches of the Blackbird, K. Pride, Pride of Aberdeen, Queen Mother, Barbara and other noted families. The six bulls are a lot of top notch herd headers and choice stock bull prospects, of the Trojan Erica, Blackcap, Blackbird, Pride, Queen Mother and Lady Ida families. Consigned by the following well known breeders: C. F. Paymal, Lenox, Ia.; L. V. Krisinger, Creston, Ia.; W. J. Norton, Fontanelle, Ia.; A. Weisshaar, Creston, Ia.; F. D. Cherington, Cromwell, Ia.; Frank Fuller, Brooks, Ia.; Earl Kessler, Creston, Ia.; Will L. Coleman, Corning, Ia. The sale cattle will be judged by competent judges and first, second and third ribbons will be awarded. Plan to attend the showing at 11 a. m. Send for catalogue.

UNDER AUSPICES OF THE

Creston District Aberdeen-Angus Breeders' Ass'n

COL. W. H. COOPER, Auctioneer.
A. E. BRYAN, for the Aberdeen-Angus Journal.

WILL L. COLEMAN, Corning, Iowa, Manager

PLANNING A SALE?

IF you are it will pay you well to investigate our system of service. Twenty years of sales catalog building, with all its ups and downs has taught us the way to make them in keeping with the present times and conditions.

For seventeen years we have specialized in Aberdeen-Angus catalog work. We are members of the American Breeders' Association, have all the herd books for reference and know how to use them.

Aberdeen-Angus breeders are invited to make a special effort to allow us to make a quotation. Tell us what you have in mind and we will be glad to assist in every way possible in the making of your sale a success.

We can do anything anyone else can do for you, and we can do many things that no other concern is able to accomplish. Write us today. There are a great many Aberdeen-Angus sales "under cover" right now. For all particulars and assistance just drop a few lines today, address

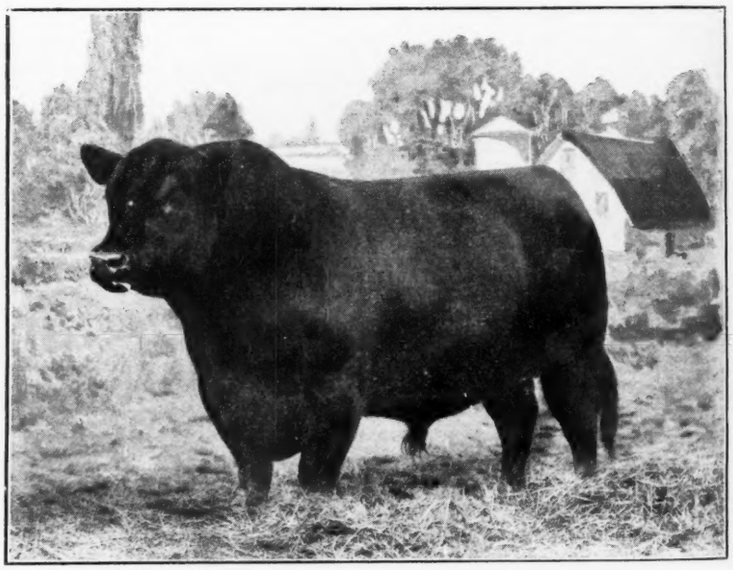

FRED HAHNE PRINTING COMPANY

We publish the Aberdeen-Angus Journal) WEBSTER CITY, IOWA